

IN THIS ASSESSMENT ROLL THE FOLLOWING ABBREVIATIONS ARE USED FOR THE WORDS SET OPPOSITE TO THEM:

Ave.—Avenue	Nly.—Northerly	S.—South, Southerly	S.B.M.—San Bernardino
Blvd.—Boulevard	NW.—Northwest, North-	Sly.—Southerly	Meridian
Co.—Company	westerly	SW.—Southwest, South-	Tr.—Tract
Co.—County	NWly.—Northwesterly	westerly	Twp.—Township
Dist.—Distant, Distance	NE.—Northeast, North-	SWly.—Southwesterly	U.S.—United States
E.—East, Easterly	easterly	SE.—Southeast, South-	W.—West, Westerly
Ely.—Easterly	NEly.—Northeasterly	easterly	Wly.—Westerly
Incl.—Inclusive	No.—Number	SEly.—Southeasterly	
L.S.—Licensed Survey	Rho.—Rancho	St.—Street	
N.—North, Northerly	RIW.—Range 1 West	Sec.—Section	

# Assessment Roll of Real Property Within the San Ysidro Irrigation District

638-020-28 BOOK ASSESSMENT  
PAR 192W-44-21 No. \_\_\_\_\_  
--- 70-169  
ALL CHANGES TO BE MADE IN RED INK

DESCRIPTION OF PROPERTY ASSESSED	Estimate of Number of Acres Assessed	Cash Value of Land Assessed	Assessed in Year	Value of Land Assessed as Equalized by Board of Directors	NAME OF PERSON TO WHOM ASSESSED	ADDRESS OF PERSON TO WHOM ASSESSED
Lot A-240		\$200.00	1953	\$	K. Maxwell	531 Blackshaw St
			1954			
			1955			
		730	1956		Kate Maxwell ✓	
			1957			
			1958 ✓			
		730	1959 ✓			
		1360	1960			
		1110	1961			
			1962			

YEAR	Total Amount of Assessment	First Installment of Assessment	Penalty on First Install- ment	Date of Payment of First Installment	Second Install- ment of Assess- ment	Penalty on Second Install- ment	Date of Payment of Second Installment	Costs to be Collected	Amount of Unpaid Tolls Added to Assess- ment	Total Amount Due and Delinquent	Amount of Delinquent Assessment Paid	Date of Sale to the District	Number of Certificate of Sale	Amount Paid on Redemption from Sale	Date of Deed to the District	REMARKS
1953	\$ 10 00	\$ 10 00		NOV 9 '53						—						
1954	10 00	5 00		11-10-54	5 00		11-10-54			—						
1955	10 —	10 —		11-3-55						—						
1956	14 60	7 30		12-5-56	7 30		12-5-56			—						
1957	7 30	3 65		11-15-57	3 65		11-15-57			—						
1958	7 30	3 65		12-3-58	3 65		12-3-58			—						
1959	7 30	3 65		12-7-59	3 65		12-7-59									
1960	NO ASSESSMENTS															
1961	NO ASSESSMENTS															
1962																

Land Title Ins 190038-H 10-4-61



Ave.—Avenue	Nly.—Northerly	S.—South, Southerly	S.B.M.—San Bernardino
Bldv.—Boulevard	NW.—Northwest, North-	Sly.—Southerly	Meridian
Co.—Company	Westerly	SW.—Southwest, South-	Tr.—Tract
Co.—County	NWly.—Northwesterly	Westerly	Twp.—Township
Dist.—Distant, Distance	NE.—Northeast, North-	SWly.—Southwesterly	U.S.—United States
E.—East, Easterly	Easterly	SE.—Southeast, South-	W.—West, Westerly
Ely.—Easterly	NEly.—Northeasterly	Easterly	Wly.—Westerly
Incl.—Inclusive	No.—Number	SEly.—Southeasterly	
L.S.—Licensed Survey	Rho.—Rancho	St.—Street	
N.—North, Northerly	R1W.—Range 1 West	Sec.—Section	

638.020-27 BOOK ASSESSMENT  
PAR ~~192W-44~~ 22 No. \_\_\_\_\_  
20-169 ALL CHANGES TO BE MADE IN RED INK

[illegible]



IN THIS ASSESSMENT ROLL THE FOLLOWING ABBREVIATIONS ARE USED FOR THE WORDS SET OPPOSITE TO THEM:

Ave.—Avenue	Nly.—Northerly	S.—South, Southerly	S.B.M.—San Bernardino
Bldv.—Boulevard	NW.—Northwest, North-	Sly.—Southerly	Meridian
Co.—Company	westerly	SW.—Southwest, South-	Tr.—Tract
Co.—County	NWly.—Northwesterly	westerly	Twp.—Township
Dist.—Distant, Distance	NE.—Northeast, North-	SWly.—Southwesterly	U.S.—United States
E.—East, Easterly	easterly	SE.—Southeast, South-	W.—West, Westerly
Ely.—Easterly	NEly.—Northeasterly	easterly	Wly.—Westerly
Incl.—Inclusive	No.—Number	SEly.—Southeasterly	
L.S.—Licensed Survey	Rho.—Rancho	St.—Street	
N.—North, Northerly	R1W.—Range 1 West	Sec.—Section	

## Assessment Roll of Real Property Within the San Ysidro Irrigation District

638-020-26 BOOK

## ASSESSMENT

PAR ~~192W~~ 44 ~~23~~

No. \_\_\_\_\_

**ALL CHANGES TO BE MADE IN RED INK**

DESCRIPTION OF PROPERTY ASSESSED										Estimate of Number of Acres Assessed	Cash Value of Land Assessed	Assessed in Year	Value of Land Assessed as Equalized by Board of Directors	NAME OF PERSON TO WHOM ASSESSED	ADDRESS OF PERSON TO WHOM ASSESSED
Lot A-242											\$200.00	1953	\$	Walter J. deceased W. McKelvey	521 - Blackshaw <sup>54</sup>
												1954			
												1955			
											730	1956			Box 523 San Ysidro
												1957		CATHERINE MCKELVEY ✓	
												1958			
											730	1959 ✓			
											1360	1960			
	1110	1961													
		1962													

YEAR	Total Amount of Assessment		First Installment of Assessment		Penalty on First Installment		Date of Payment of First Installment	Second Installment of Assessment		Penalty on Second Installment		Date of Payment of Second Installment	Costs to be Collected	Amount of Unpaid Tolls Added to Assessment		Total Amount Due and Delinquent		Amount of Delinquent Assessment Paid		Date of Sale to the District	Number of Certificate of Sale	Amount Paid on Redemption from Sale		Date of Deed to the District	REMARKS
	\$	cts.	\$	cts.	\$	cts.		\$	cts.	\$	cts.		\$	cts.	\$	cts.	\$	cts.	\$	cts.		\$	cts.		
1953		10 00		5 00			12/22/53		5 00			6-28-54					—								
1954		10 00		5 00			12-24-54		5 00			6-6-55					—								
1955		10 —		5 —			10-4-55		5 —			6-25-56					—								
1956		14 60		7 30			12-6-56		7 30	37		7-22-57					—								
1957		7 30		3 65			11-6-57		3 65			11-6-57					—								
1958		7 30		3 65			11-5-58		3 65			11-5-58					—								
1959		7 30		3 65			11-5-59		3 65			11-5-59													
1960	NO ASSESSMENTS																								
1961	NO ASSESSMENTS																								
1962																									



Ave.—Avenue	Nly.—Northerly	S.—South, Southerly	S.B.M.—San Bernardino
Bldg.—Boulevard	NW.—Northwest, North-	Sly.—Southerly	Meridian
Co.—Company	westerly	SW.—Southwest, South-	Tr.—Tract
Co.—County	NWly.—Northwesterly	westerly	Twp.—Township
Dist.—Distant, Distance	NE.—Northeast, North-	SWly.—Southwesterly	U.S.—United States
E.—East, Easterly	easterly	SE.—Southeast, South-	W.—West, Westerly
Ely.—Easterly	NEly.—Northeasterly	easterly	Wly.—Westerly
Incl.—Inclusive	No.—Number	SEly.—Southeasterly	
L.S.—Licensed Survey	Rho.—Rancho	St.—Street	
N.—North, Northerly	R1W.—Range 1 West	Sec.—Section	

638-020-22 BOOK ASSESSMENT  
PAR 192W ~~44-27~~ No. \_\_\_\_\_  
~~20-169~~ ALL CHANGES TO BE MADE IN RED INK

[illegible]



Ave.—Avenue	Nly.—Northerly	S.—South, Southerly	S.B.M.—San Bernardino
Bvld.—Boulevard	NW.—Northwest, North-	Sly.—Southerly	Meridian
Co.—Company	W.—Westerly	SW.—Southwest, South-	Tr.—Tract
Co.—County	NW.—Northwesterly	W.—Westerly	Twp.—Township
Dist.—Distant, Distance	NE.—Northeast, North-	SW.—Southwesterly	U.S.—United States
E.—East, Easterly	easterly	SE.—Southeast, South-	W.—West, Westerly
Ely.—Easterly	NEly.—Northeasterly	easterly	Wly.—Westerly
Incl.—Inclusive	No.—Number	SEly.—Southeasterly	
L.S.—Licensed Survey	Rho.—Rancho	St.—Street	
N.—North, Northerly	R1W.—Range 1 West	Sec.—Section	

638-020-25 BOOK ASSESSMENT  
PAR ~~192W-44-24~~ No. \_\_\_\_\_  
20-169 ALL CHANGES TO BE MADE IN RED INK

[illegible]



Ave.—Avenue	Nly.—Northerly	S.—South, Southerly	S.B.M.—San Bernardino
Bld.—Boulevard	NW.—Northwest, North-	Sly.—Southerly	Meridian
Co.—Company	westerly	SW.—Southwest, South-	Tr.—Tract
Co.—County	NWly.—Northwesterly	westerly	Twp.—Township
Dist.—Distant, Distance	NE.—Northeast, North-	SWly.—Southwesterly	U.S.—United States
E.—East, Easterly	easterly	SE.—Southeast, South-	W.—West, Westerly
Ely.—Easterly	NEly.—Northeasterly	easterly	Wly.—Westerly
Incl.—Inclusive	No.—Number	SEly.—Southeasterly	
L.S.—Licensed Survey	Rho.—Rancho	St.—Street	
N.—North, Northerly	RlW.—Range 1 West	Sec.—Section	

638.020.24  
PAR ~~192W~~ 44 25  
~~20-169~~

No. \_\_\_\_\_

DESCRIPTION OF PROPERTY ASSESSED

S $\frac{1}{2}$  of N $\frac{1}{2}$  A-243-~~4~~ A244  
(Exc & 55')

10000  
~~\$140.00~~

1953

1954

1955

1956

280

1957

1958

280

1959

730

1960

1961

1962

[illegible]



Ave.—Avenue	Nly.—Northerly	S.—South, Southerly	S.B.M.—San Bernardino
Bldv.—Boulevard	NW.—Northwest, North-	Sly.—Southerly	Meridian
Co.—Company	Wly.—Westerly	SW.—Southwest, South-	Tr.—Tract
Co.—County	WNW.—Northwest, North-	Wly.—Westerly	Twp.—Township
Dist.—Distant, Distance	NE.—Northeast, North-	SWly.—Southwesterly	U.S.—United States
E.—East, Easterly	easterly	SE.—Southeast, South-	W.—West, Westerly
Ely.—Easterly	NEly.—Northeasterly	easterly	Wly.—Westerly
Incl.—Inclusive	No.—Number	SEly.—Southeasterly	
L.S.—Licensed Survey	Rho.—Rancho	St.—Street	
N.—North, Northerly	R1W.—Range 1 West	Sec.—Section	

638.020-23  
PAR ~~192W~~ 44-26  
~~20~~ 169

## ASSESSMENT

No. \_\_\_\_\_

## ALL CHANGES TO BE MADE IN RED INK

[illegible]



IN THIS ASSESSMENT ROLL THE FOLLOWING ABBREVIATIONS ARE USED FOR THE WORDS SET OPPOSITE TO THEM:

Ave.—Avenue	Nly.—Northerly	S.—South, Southerly	S.B.M.—San Bernardino
Bvld.—Boulevard	NW.—Northwest, North-	Sly.—Southerly	Meridian
Co.—Company	westerly	SW.—Southwest, South-	Tr.—Tract
Co.—County	NWly.—Northwesterly	westerly	Twp.—Township
Dist.—Distant, Distance	NE.—Northeast, North-	SWly.—Southwesterly	U.S.—United States
E.—East, Easterly	easterly	SE.—Southeast, South-	W.—West, Westerly
Ely.—Easterly	NEly.—Northeasterly	easterly	Wly.—Westerly
Incl.—Inclusive	No.—Number	SEly.—Southeasterly	
L.S.—Licensed Survey	Rho.—Rancho	St.—Street	
N.—North, Northerly	R1W.—Range 1 West	Sec.—Section	

## Assessment Roll of Real Property Within the San Ysidro Irrigation District

PAR

638-020-21  
~~192W 44 28~~  
~~20-169~~

BOOK

## ASSESSMENT

No. \_\_\_\_\_

**ALL CHANGES TO BE MADE IN RED INK**

DESCRIPTION OF PROPERTY ASSESSED	Estimate of Number of Acres Assessed	Cash Value of Land Assessed	Assessed in Year	Value of Land Assessed as Equalized by Board of Directors	NAME OF PERSON TO WHOM ASSESSED	ADDRESS OF PERSON TO WHOM ASSESSED
<del>Lot A-244 (3 1/2)</del>		\$160.00	1953	\$	<sup>AS</sup> Joe E. Teagle	303 Averill
(Exc S 100 ft) E 94 ft of S 1/2 in Lot A244			1954			
			1955			
		500	1956		James E, Teagle ✓	
			1957			
			1958			
		500	1959 ✓			
		930	1960			
		830	1961			
			1962			

[illegible]



Ave.—Avenue	Nly.—Northerly	S.—South, Southerly	S.B.M.—San Bernardino
Bldg.—Boulevard	NW.—Northwest, North-	Sly.—Southerly	Meridian
Co.—Company	Westerly	SW.—Southwest, South-	Tr.—Tract
Co.—County	NWly.—Northwesterly	Westerly	Twp.—Township
Dist.—Distant, Distance	NE.—Northeast, North-	SWly.—Southwesterly	U.S.—United States
E.—East, Easterly	easterly	SE.—Southeast, South-	W.—West, Westerly
Ely.—Easterly	NEly.—Northeasterly	easterly	Wly.—Westerly
Incl.—Inclusive	No.—Number	SEly.—Southeasterly	
L.S.—Licensed Survey	Rho.—Rancho	St.—Street	
N.—North, Northerly	R1W.—Range 1 West	Sec.—Section	

638.020.20  
PAR ~~192W~~ 44 -29  
~~20-169~~

## ASSESSMENT

No. \_\_\_\_\_

**ALL CHANGES TO BE MADE IN RED INK**

[illegible]



Ave.—Avenue	Nly.—Northerly	S.—South, Southerly	S.B.M.—San Bernardino
Bldg.—Boulevard	NW.—Northwest, North-	SW.—Southerly	Meridian
Co.—Company	W.—Westerly	SWW.—Southwest, South-	Tr.—Tract
Co.—County	NWW.—Northwesterly	W.—Westerly	Twp.—Township
Dist.—Distant, Distance	NE.—Northeast, North-	SWly.—Southwesterly	U.S.—United States
E.—East, Easterly	easterly	SE.—Southeast, South-	W.—West, Westerly
Ely.—Easterly	NEly.—Northeasterly	easterly	Wly.—Westerly
Incl.—Inclusive	No.—Number	SEly.—Southeasterly	
L.S.—Licensed Survey	Rho.—Rancho	St.—Street	
N.—North, Northerly	R1W.—Range 1 West	Sec.—Section	

638.020-19 BOOK ASSESSMENT  
PAR 192W-44-33 No. \_\_\_\_\_  
20-169 ALL CHANGES TO BE MADE IN RED INK

[illegible]



IN THIS ASSESSMENT ROLL THE FOLLOWING ABBREVIATIONS ARE USED FOR THE WORDS SET OPPOSITE TO THEM:

Ave.—Avenue	Nly.—Northerly	S.—South, Southerly	S.B.M.—San Bernardino
Blvd.—Boulevard	NW.—Northwest, North-	Sly.—Southerly	Meridian
Co.—County	westerly	SW.—Southwest, South-	Tr.—Tract
Dist.—Distance	NWly.—Northwesterly	westerly	Twp.—Township
E.—East, Easterly	NE.—Northeast, North-	SWly.—Southwesterly	U.S.—United States
Ely.—Easterly	easterly	SE.—Southeast, South-	W.—West, Westerly
Incl.—Inclusive	Nely.—Northeasterly	easterly	Wly.—Westerly
L.S.—Licensed Survey	No.—Number	SEly.—Southeasterly	
N.—North, Northerly	Rho.—Rancho	St.—Street	
	R1W.—Range 1 West	Sec.—Section	

Assessment Roll of Real Property Within the  
San Ysidro Irrigation District

638-020-17  
PAR 192W-44-31  
40-169

BOOK ASSESSMENT

No. \_\_\_\_\_

ALL CHANGES TO BE MADE IN RED INK

DESCRIPTION OF PROPERTY ASSESSED										Estimate of Number of Acres Assessed	Cash Value of Land Assessed	Assessed in Year	Value of Land Assessed as Equalized by Board of Directors	NAME OF PERSON TO WHOM ASSESSED	ADDRESS OF PERSON TO WHOM ASSESSED												
Lot A-245 N 51 Ft. of S 150 Ft.											\$100.00	1953	\$	W. Lawler	310 Averill Rd.												
												1954		Hamilton, Mrs Dorothy	2567 Hayes Ave Long Beach - Calif												
												1955															
											290	1956		Estate of Anna Lawler	C/o D. Hamilton 2567 Hayes Long Beach, Calif.												
												1957			1600 MAGNOLIA LONG BEACH, CALIF												
												1958															
											290	1959															
											650	1960															
	650	1961		Wm + Casam Vale		320 Averil Rd 54																					
		1962		Juan C + Marie J Escobedo		310 Averil Rd 54																					
YEAR	Total Amount of Assessment		First Installment of Assessment		Penalty on First Installment		Date of Payment of First Installment	Second Installment of Assessment		Penalty on Second Installment		Date of Payment of Second Installment	Costs to be Collected		Amount of Unpaid Tolls Added to Assessment		Total Amount Due and Delinquent		Amount of Delinquent Assessment Paid		Date of Sale to the District	Number of Certificate of Sale		Amount Paid on Redemption from Sale		Date of Deed to the District	REMARKS
1953	\$	cts.	\$	cts.	\$	cts.		\$	cts.	\$	cts.		\$	cts.	\$	cts.	\$	cts.	\$	cts.				\$	cts.		
1953		5 00		500			10-1-53																				
1954		500		250			11-9-54	250				11-9-54															
1955		5		5			10-4-55																				
1956		580		290			11-9-56	290				11-23-56															
1957		290		145			11-7-57	145				11-7-57															
1958		290		145			11-7-58	145				4-13-59															
1959		290		145			11-10-59	145				6-3-60															
1960		NO ASSESSMENTS																									
1961		NO ASSESSMENTS																									
1962																											
Security Title # 352494 7-12-60																											



IN THIS ASSESSMENT ROLL THE FOLLOWING ABBREVIATIONS ARE USED FOR THE WORDS SET OPPOSITE TO THEM:

Ave.—Avenue	Nly.—Northerly	S.—South, Southerly	S.B.M.—San Bernardino Meridian
Bivd.—Boulevard	NW.—Northwest, Northwesterly	Sly.—Southerly	Tr.—Tract
Co.—County	NWly.—Northwesterly	SW.—Southwest, Southwesterly	Twp.—Township
Dist.—Distant, Distance	NE.—Northeast, Northeasterly	SE.—Southeast, Southeasterly	U.S.—United States
E.—East, Easterly	Nly.—Northerly	SE.—Southeast, Southeasterly	W.—West, Westerly
Ely.—Easterly	Nly.—Northerly	SE.—Southeast, Southeasterly	Wly.—Westerly
Incl.—Inclusive	No.—Number	St.—Street	
L.S.—Licensed Survey	Rho.—Rancho	Sec.—Section	
N.—North, Northerly	R1W.—Range 1 West		

## Assessment Roll of Real Property Within the San Ysidro Irrigation District

638-020-18  
Par 192W-44-32-  
20-169

BOOK ASSESSMENT

No. \_\_\_\_\_

ALL CHANGES TO BE MADE IN RED INK

DESCRIPTION OF PROPERTY ASSESSED	Estimate of Number of Acres Assessed	Cash Value of Land Assessed	Assessed in Year	Value of Land Assessed as Equalized by Board of Directors	NAME OF PERSON TO WHOM ASSESSED	ADDRESS OF PERSON TO WHOM ASSESSED
Lot A-245 N 49 Ft. of S 99 Ft.		\$100.00	1953	\$	G. W. Francke	308 Averill
			1954			
			1955			
		280	1956		Gilbert W. Francke	
			1957			
			1958			
	280		1959		Felix & Josephine Delgado	P.O. Box 816 San Ysidro, California
	630		1960			308 Averil Road
			1961			
			1962			

YEAR	Total Amount of Assessment	First Installment of Assessment	Penalty on First Installment	Date of Payment of First Installment	Second Installment of Assessment	Penalty on Second Installment	Date of Payment of Second Installment	Costs to be Collected	Amount of Unpaid Tolls Added to Assessment	Total Amount Due and Delinquent	Amount of Delinquent Assessment Paid	Date of Sale to the District	Number of Certificate of Sale	Amount Paid on Redemption from Sale	Date of Deed to the District	REMARKS
1953	\$ 5 00	\$ 5 00		12/22/53												
1954	5 00	2 50		11/27/54	2 50		6-4-54									
1955	5	2 50	25	8-26-57	2 50	13	8-26-57	1 00		6 38	6 38	pd				
1956	5 60	2 80		12-28-58	2 80	14	8-26-57	1 00		3 92	3 92	pd				
1957	2 80	1 40		12-30-57	1 40		6-19-58									
1958	2 80	1 40		12-15-58	1 40		6-10-59									
1959	2 80	1 40	14	12-24-59	1 40		12-24-59									
1960	NO ASSESSMENTS															
1961	NO ASSESSMENTS															
1962																

Titlecard - Security Title Ins Co. 8/22/59



IN THIS ASSESSMENT ROLL THE FOLLOWING ABBREVIATIONS ARE USED FOR THE WORDS SET OPPOSITE TO THEM:

Ave.—Avenue	Nly.—Northerly	S.—South, Southerly	S.B.M.—San Bernardino
Bldg.—Boulevard	NW.—Northwest, North-	Sly.—Southerly	Meridian
Co.—Company	Westerly	SW.—Southwest, South-	Tr.—Tract
Co.—County	NWly.—Northwesterly	Westerly	Twp.—Township
Dist.—Distant, Distance	NE.—Northeast, North-	SWly.—Southwesterly	U.S.—United States
E.—East, Easterly	easterly	SE.—Southeast, South-	W.—West, Westerly
Ely.—Easterly	NEly.—Northeasterly	easterly	Wly.—Westerly
Incl.—Inclusive	No.—Number	SEly.—Southeasterly	
L.S.—Licensed Survey	Rho.—Rancho	St.—Street	
N.—North, Northerly	R1W.—Range 1 West	Sec.—Section	

## Assessment Roll of Real Property Within the San Ysidro Irrigation District

638-020-16  
PAR 192W-44 30

BOOK

## ASSESSMENT

No. \_\_\_\_\_

**ALL CHANGES TO BE MADE IN RED INK**

DESCRIPTION OF PROPERTY ASSESSED	Estimate of Number of Acres Assessed	Cash Value of Land Assessed	Assessed in Year	Value of Land Assessed as Equalized by Board of Directors	NAME OF PERSON TO WHOM ASSESSED	ADDRESS OF PERSON TO WHOM ASSESSED
Lot A-245(Exc S 150')		\$240.00	1953	\$	Jean Jurad Holzman	320 Averill Rd.
			1954			
			1955			
		1030	1956		WILLIAM & CASSA M. VALE	320 AVERILL RD
			1957			
			1958			
		1030	1959			
		1760	1960			
			1961			
		1962				

[illegible]



Ave.—Avenue	Nly.—Northerly	S.—South, Southerly	S.B.M.—San Bernardino
Bldv.—Boulevard	NW.—Northwest, North-	Sly.—Southerly	Meridian
Co.—Company	westerly	SW.—Southwest, South-	Tr.—Tract
Co.—County	NWly.—Northwesterly	westerly	Twp.—Township
Dist.—Distant, Distance	NE.—Northeast, North-	SWly.—Southwesterly	U.S.—United States
E.—East, Easterly	easterly	SE.—Southeast, South-	W.—West, Westerly
Ely.—Easterly	NEly.—Northeasterly	easterly	Wly.—Westerly
Incl.—Inclusive	No.—Number	SEly.—Southeasterly	
L.S.—Licensed Survey	Rho.—Rancho	St.—Street	
N.—North, Northerly	R1W.—Range 1 West	Sec.—Section	

638-020-46

## ASSESSMENT

~~Par 20-169-34x3~~

No. \_\_\_\_\_

**ALL CHANGES TO BE MADE IN RED INK**

~~192 W HH - 34~~[illegible]



Ave.—Avenue	Nly.—Northerly	S.—South, Southerly	S.B.M.—San Bernardino
Bldv.—Boulevard	NW.—Northwest, North-	Sly.—Southerly	Meridian
Co.—Company	westerly	SW.—Southwest, South-	Tr.—Tract
Co.—County	NWly.—Northwesterly	westerly	Twp.—Township
Dist.—Distant, Distance	NE.—Northeast, North-	SWly.—Southwesterly	U.S.—United States
E.—East, Easterly	easterly	SE.—Southeast, South-	W.—West, Westerly
Ely.—Easterly	NEly.—Northeasterly	easterly	Wly.—Westerly
Incl.—Inclusive	No.—Number	SEly.—Southeasterly	
L.S.—Licensed Survey	Rho.—Rancho	St.—Street	
N.—North, Northerly	R1W.—Range 1 West	Sec.—Section	

## San Ysidro Irrigation District

Par ~~20-169-34B~~  
638-026-47

## ASSESSMENT

No. \_\_\_\_\_

**ALL CHANGES TO BE MADE IN RED INK**

DUANE W. WHEELER AND COMPANY—LOS ANGELES

[illegible]



Ave.—Avenue	Nly.—Northerly	S.—South, Southerly	S.B.M.—San Bernardino
Blvd.—Boulevard	NW.—Northwest, North-	Sly.—Southerly	Meridian
Co.—Company	Westerly	SW.—Southwest, South-	Tr.—Tract
Co.—County	Wly.—Northwesterly	westerly	Twp.—Township
Dist.—Distant, Distance	NE.—Northeast, North-	SWly.—Southwesterly	U.S.—United States
E.—East, Easterly	easterly	SE.—Southeast, South-	W.—West, Westerly
Ely.—Easterly	NEly.—Northeasterly	easterly	Wly.—Westerly
Incl.—Inclusive	No.—Number	SEly.—Southeasterly	
L.S.—Licensed Survey	Rho.—Rancho	St.—Street	
N.—North, Northerly	R1W.—Range 1 West	Sec.—Section	

Par ~~20-169-34C~~  
638-070-48

No. \_\_\_\_\_

**ALL CHANGES TO BE MADE IN RED INK**

[illegible]



Ave.—Avenue	Nly.—Northerly	S.—South, Southerly	S.B.M.—San Bernardino
Blvd.—Boulevard	NW.—Northwest, North-	Sly.—Southerly	Meridian
Co.—Company	westerly	SW.—Southwest, South-	Tr.—Tract
Co.—County	NWly.—Northwesterly	westerly	Twp.—Township
Dist.—Distant, Distance	NE.—Northeast, North-	SWly.—Southwesterly	U.S.—United States
E.—East, Easterly	easterly	SE.—Southeast, South-	W.—West, Westerly
Ely.—Easterly	NEly.—Northeasterly	easterly	Wly.—Westerly
Incl.—Inclusive	No.—Number	SEly.—Southeasterly	
L.S.—Licensed Survey	Rho.—Rancho	St.—Street	
N.—North, Northerly	R1W.—Range 1 West	Sec.—Section	

638-020-49

PAR. 192W 44 34A

~~20 = 169~~

## ASSESSMENT

No. \_\_\_\_\_

**ALL CHANGES TO BE MADE IN RED INK**

TRACT #1405 ADDITION #5 TO SAN YSIDRO  
S 100 FT LOT A-246

NO ASSESSMENTS



IN THIS ASSESSMENT ROLL THE FOLLOWING ABBREVIATIONS ARE USED FOR THE WORDS SET OPPOSITE TO THEM:

Ave.—Avenue	Nly.—Northerly	S.—South, Southerly	S.B.M.—San Bernardino
Bvld.—Boulevard	NW.—Northwest, North-	Sly.—Southerly	Meridian
Co.—Company	Westerly	SW.—Southwest, South-	Tr.—Tract
Co.—County	NWly.—Northwesterly	Westerly	Twp.—Township
Dist.—Distant, Distance	NE.—Northeast, North-	SWly.—Southwesterly	U.S.—United States
E.—East, Easterly	easterly	SE.—Southeast, South-	W.—West, Westerly
Ely.—Easterly	NEly.—Northeasterly	easterly	Wly.—Westerly
Incl.—Inclusive	No.—Number	SEly.—Southeasterly	
L.S.—Licensed Survey	Rho.—Rancho	St.—Street	
N.—North, Northerly	R1W.—Range 1 West	Sec.—Section	

## Assessment Roll of Real Property Within the San Ysidro Irrigation District

638-030-1

BOOK

## ASSESSMENT

~~Par 192-48-1~~

No. \_\_\_\_\_

**ALL CHANGES TO BE MADE IN RED INK**

DESCRIPTION OF PROPERTY ASSESSED	Estimate of Number of Acres Assessed	Cash Value of Land Assessed	Assessed in Year	Value of Land Assessed as Equalized by Board of Directors	NAME OF PERSON TO WHOM ASSESSED	ADDRESS OF PERSON TO WHOM ASSESSED
Lot 1 Cordeau Tract		\$140.00	1953	\$	Barnett & Betty B. Hughes	526 Blackshaw Lane city
			1954			
			1955			
		420	1956			Box 164 San Ysidro
			1957			526 Blackshaw Ln, S.Y.
			1958			
		420	1959			
		930	1960			
		1961				
		1962				

[illegible]



Ave.—Avenue	Nly.—Northerly	S.—South, Southerly	S.B.M.—San Bernardino
Bldv.—Boulevard	NW.—Northwest, North-	Sly.—Southerly	Meridian
Co.—Company	westerly	SW.—Southwest, South-	Tr.—Tract
Co.—County	NWly.—Northwesterly	westerly	Twp.—Township
Dist.—Distant, Distance	NE.—Northeast, North-	SWly.—Southwesterly	U.S.—United States
E.—East, Easterly	easterly	SE.—Southeast, South-	W.—West, Westerly
Ely.—Easterly	NEly.—Northeasterly	easterly	Wly.—Westerly
Incl.—Inclusive	No.—Number	SEly.—Southeasterly	
L.S.—Licensed Survey	Rho.—Rancho	St.—Street	
N.—North, Northerly	RlW.—Range 1 West	Sec.—Section	

638-030-2 BOOK ASSESSMENT  
PAR ~~192W 48 2~~ No. \_\_\_\_\_  
~~20-101~~ ALL CHANGES TO BE MADE IN RED INK

[illegible]







IN THIS ASSESSMENT ROLL THE FOLLOWING ABBREVIATIONS ARE USED FOR THE WORDS SET OPPOSITE TO THEM:

Ave.—Avenue	Nly.—Northerly	S.—South, Southerly	S.B.M.—San Bernardino
Bvld.—Boulevard	NW.—Northwest, North-	Sly.—Southerly	Meridian
Co.—Company	Westerly	SW.—Southwest, South-	Tr.—Tract
Co.—County	NWly.—Northwesterly	Westerly	Twp.—Township
Dist.—Distant, Distance	NE.—Northeast, North-	SWly.—Southwesterly	U.S.—United States
E.—East, Easterly	easterly	SE.—Southeast, South-	W.—West, Westerly
Ely.—Easterly	NEly.—Northeasterly	easterly	Wly.—Westerly
Incl.—Inclusive	No.—Number	SEly.—Southeasterly	
L.S.—Licensed Survey	Rho.—Rancho	St.—Street	
N.—North, Northerly	R1W.—Range 1 West	Sec.—Section	

## Assessment Roll of Real Property Within the San Ysidro Irrigation District

638-030-4

BOOK

## ASSESSMENT

~~PAR 192W 48 4~~

No. \_\_\_\_\_

**ALL CHANGES TO BE MADE IN RED INK**

DESCRIPTION OF PROPERTY ASSESSED	Estimate of Number of Acres Assessed	Cash Value of Land Assessed	Assessed in Year	Value of Land Assessed as Equalized by Board of Directors	NAME OF PERSON TO WHOM ASSESSED	ADDRESS OF PERSON TO WHOM ASSESSED
Lot 4 Cordeau Tract		\$140.00	1953	\$	C. F. Riddle	Blackshaw Lane
			1954			
			1955			
		420	1956		Clarence F. Riddle	510 Blackshaw Lane San Ysidro
			1957			
			1958			
		420	1959			
		930	1960			8766 Kelso St Spring Valley Cal
			1961			
		1962				

[illegible]







Ave.—Avenue	Nly.—Northerly	S.—South, Southerly	S.B.M.—San Bernardino
Bvld.—Boulevard	NW.—Northwest, North-	Sly.—Southerly	Meridian
Co.—Company	Westerly	SW.—Southwest, South-	Tr.—Tract
Co.—County	NW.—Northwesterly	Westerly	Twp.—Township
Dist.—Distance, Distance	NE.—Northeast, North-	SWly.—Southwesterly	U.S.—United States
E.—East, Easterly	easterly	SE.—Southeast, South-	W.—West, Westerly
Ely.—Easterly	NEly.—Northeasterly	easterly	Wly.—Westerly
Incl.—Inclusive	No.—Number	SEly.—Southeasterly	
L.S.—Licensed Survey	Rho.—Rancho	St.—Street	
N.—North, Northerly	R1W.—Range 1 West	Sec.—Section	

638-030-6 BOOK ASSESSMENT  
PAR ~~192W-48-6~~ No. \_\_\_\_\_  
~~200-101~~ ALL CHANGES TO BE MADE IN RED INK

[illegible]



Ave.—Avenue	Nly.—Northerly	S.—South, Southerly	S.B.M.—San Bernardino
Bvld.—Boulevard	NW.—Northwest, North-	Sly.—Southerly	Meridian
Co.—Company	W.—Westerly	SW.—Southwest, South-	Tr.—Tract
Co.—County	NWly.—Northwesterly	W.—Westerly	Twp.—Township
Dist.—Distant, Distance	NE.—Northeast, North-	SWly.—Southwesterly	U.S.—United States
E.—East, Easterly	easterly	SE.—Southeast, South-	W.—West, Westerly
Ely.—Easterly	NEly.—Northeasterly	easterly	Wly.—Westerly
Incl.—Inclusive	No.—Number	SEly.—Southeasterly	
L.S.—Licensed Survey	Rho.—Rancho	St.—Street	
N.—North, Northerly	R1W.—Range 1 West	Sec.—Section	

638-030-7

## ASSESSMENT

PAR ~~192W~~ 48 7

No. \_\_\_\_\_

**ALL CHANGES TO BE MADE IN RED INK**

[illegible]



IN THIS ASSESSMENT ROLL THE FOLLOWING ABBREVIATIONS ARE USED FOR THE WORDS SET OPPOSITE TO THEM:

Ave.—Avenue	Nly.—Northerly	S.—South, Southerly	S.B.M.—San Bernardino
Blvd.—Boulevard	NW.—Northwest, North-	Sly.—Southerly	Meridian
Co.—Company	westerly	SW.—Southwest, South-	Tr.—Tract
Co.—County	NWly.—Northwesterly	westerly	Twp.—Township
Dist.—Distance	NE.—Northeast, North-	SWly.—Southwesterly	U.S.—United States
E.—East, Easterly	easterly	SE.—Southeast, South-	W.—West, Westerly
Ely.—Easterly	NEly.—Northeasterly	easterly	Wly.—Westerly
Incl.—Inclusive	No.—Number	SEly.—Southeasterly	
L.S.—Licensed Survey	Rho.—Rancho	St.—Street	
N.—North, Northerly	R1W.—Range 1 West	Sec.—Section	

# Assessment Roll of Real Property Within the San Ysidro Irrigation District

638.030-8  
PAR ~~192W~~ 48-8  
24-191

BOOK ASSESSMENT

No. \_\_\_\_\_

ALL CHANGES TO BE MADE IN RED INK

DESCRIPTION OF PROPERTY ASSESSED										Estimate of Number of Acres Assessed	Cash Value of Land Assessed	Assessed in Year	Value of Land Assessed as Equalized by Board of Directors	NAME OF PERSON TO WHOM ASSESSED	ADDRESS OF PERSON TO WHOM ASSESSED
Lot 8 Cordeau Tract											\$140.00	1953	\$	James Johnson	507 Pearl Lane
												1954			
												1955			
											420	1956		James R. Johnson Jr	
												1957			REAL ESTATE TAX DEPT. P.O. Box 3609, TERMINAL ANNEX L.A. 54
												1958		G. M. SINNE ✓	" 507 PEARL LN
										420		1959			
										1010		1960			
												1961			
												1962			

YEAR	Total Amount of Assessment		First Installment of Assessment		Penalty on First Installment		Date of Payment of First Installment	Second Installment of Assessment		Penalty on Second Installment		Date of Payment of Second Installment	Costs to be Collected		Amount of Unpaid Tolls Added to Assessment		Total Amount Due and Delinquent		Amount of Delinquent Assessment Paid		Date of Sale to the District	Number of Certificate of Sale		Amount Paid on Redemption from Sale		Date of Deed to the District		REMARKS
	\$	cts.	\$	cts.	\$	cts.		\$	cts.	\$	cts.		\$	cts.	\$	cts.	\$	cts.					\$	cts.				
1953		7 00		7 00			NOV 30 '53																					
1954		7 00		3 50			12-17-54		3 50			12-17-54																
1955		7 -		7 -			11-25-55																					
1956		8 40		4 20			11-23-56		4 20			11-23-56																
1957		4 20		2 10			12-4-57		2 10			12-4-57																
1958		4 20		2 10			12-2-58		2 10			12-2-58																
1959		4 20		2 10			11-18-59		2 10			11-18-59																Union Title # 724549 3-1-61
1960	NO ASSESSMENTS																											
1961	NO ASSESSMENT																											
1962																												

Union Title # 724549 3-1-61



Ave.—Avenue	Nly.—Northerly	S.—South, Southerly	S.B.M.—San Bernardino
Bldv.—Boulevard	NW.—Northwest, North-	Sly.—Southerly	Meridian
Co.—Company	westerly	SW.—Southwest, South-	Tr.—Tract
Co.—County	NWly.—Northwesterly	westerly	Twp.—Township
Dist.—Distant, Distance	NE.—Northeast, North-	SWly.—Southwesterly	U.S.—United States
E.—East, Easterly	easterly	SE.—Southeast, South-	W.—West, Westerly
Ely.—Easterly	NEly.—Northeasterly	easterly	Wly.—Westerly
Incl.—Inclusive	No.—Number	SEly.—Southeasterly	
L.S.—Licensed Survey	Rho.—Rancho	St.—Street	
N.—North, Northerly	R1W.—Range 1 West	Sec.—Section	

638.030-9  
PAR ~~192W~~ 48 9  
... ~~20-191~~

## ASSESSMENT

No. \_\_\_\_\_

**ALL CHANGES TO BE MADE IN RED INK**

REAL ESTATE TAX DEPT. ANKORANG  
P.O. BOX 3609, TERMINAL ANNEX  
L.A. 54

[illegible]







Ave.—Avenue	Nly.—Northerly	S.—South, Southerly	S.B.M.—San Bernardino
Bldg.—Boulevard	NWly.—Northwest, North-	Sly.—Southerly	Meridian
Co.—Company	Westerly	SW.—Southwest, South-	Tr.—Tract
Co.—County	NWly.—Northwest, North-	Westerly	Twp.—Township
Dist.—Distant, Distance	NE.—Northeast, North-	SWly.—Southwesterly	U.S.—United States
E.—East, Easterly	easterly	SE.—Southeast, South-	W.—West, Westerly
Ely.—Easterly	NEly.—Northeasterly	easterly	Wly.—Westerly
Incl.—Inclusive	No.—Number	SEly.—Southeasterly	
L.S.—Licensed Survey	Rho.—Rancho	St.—Street	
N.—North, Northerly	R1W.—Range 1 West	Sec.—Section	

~~20-191-11X1~~  
638.030-12

## ASSESSMENT

No. \_\_\_\_\_

**ALL CHANGES TO BE MADE IN RED INK**

DUANE W. WHEELER AND COMPANY—LOS ANGELES

[illegible]



IN THIS ASSESSMENT ROLL THE FOLLOWING ABBREVIATIONS ARE USED FOR THE WORDS SET OPPOSITE TO THEM:

Ave.—Avenue	Nly.—Northerly	S.—South, Southerly	S.B.M.—San Bernardino
Blvd.—Boulevard	NW.—Northwest, North-	Sly.—Southerly	Meridian
Co.—Company	westerly	SW.—Southwest, South-	Tr.—Tract
Co.—County	NWly.—Northwesterly	westerly	Twp.—Township
Dist.—Distant, Distance	NE.—Northeast, North-	SWly.—Southwesterly	U.S.—United States
E.—East, Easterly	easterly	SE.—Southeast, South-	W.—West, Westerly
Ely.—Easterly	NEly.—Northeasterly	easterly	Wly.—Westerly
Incl.—Inclusive	No.—Number	SEly.—Southeasterly	
L.S.—Licensed Survey	Rho.—Rancho	St.—Street	
N.—North, Northerly	RIW.—Range 1 West	Sec.—Section	

## Assessment Roll of Real Property Within the San Ysidro Irrigation District

638-030-11

BOOK

ASSESSMENT

PAR 192W 48 II A

No.

20-191-

ALL CHANGES TO BE MADE IN RED INK

DESCRIPTION OF PROPERTY ASSESSED	Estimate of Number of Acres Assessed	Cash Value of Land Assessed	Assessed in Year	Value of Land Assessed as Equalized by Board of Directors	NAME OF PERSON TO WHOM ASSESSED	ADDRESS OF PERSON TO WHOM ASSESSED
Lot 11 Cordeau Tract		\$180.00	1953	\$	MARY BELL BROWN Dr. Brown	304 Second AVE S.W. PIPESTONE MINN.
(Ex Sly 82.40 feet)			1954			
			1955			
		570	1956		CHAS. KREUTZKAMP	304 - 2nd Ave. S.W. Pipestone, Minn.
			1957		GILBERT V. AGUILAR ✓	524 Pearl Lane San Ysidro
	320		1958 ✓		"	"
	320		1959 ✓			
	810		1960			
			1961			
			1962			

Sly 82.40 ft.  
TAX 30ACB  
8-19-57

YEAR	Total Amount of Assessment	First Installment of Assessment	Penalty on First Installment	Date of Payment of First Installment	Second Installment of Assessment	Penalty on Second Installment	Date of Payment of Second Installment	Costs to be Collected	Amount of Unpaid Tolls Added to Assessment	Total Amount Due and Delinquent	Amount of Delinquent Assessment Paid	Date of Sale to the District	Number of Certificate of Sale	Amount Paid on Redemption from Sale	Date of Deed to the District	REMARKS
	\$ cts.	\$ cts.	\$ cts.		\$ cts.	\$ cts.		\$ cts.	\$ cts.	\$ cts.	\$ cts.			\$ cts.		
1953	9 00	9 00		10-30-53												
1954	9 00	4 50		10-12-54	4 50		10-12-54									
1955	9 -	9 -		10-4-55												
1956	11 40	5 70		12-5-56	5 70		12-5-56									
1957	5 70	2 85		12-30-57	2 85	14	7-16-58	Del. Pmty 14¢								
1958	3 20	1 60	16	4-22-59	1 60		4-22-59									
1959	3 20	1 60	16	5-12-60	1 60		5-12-60									
1960																
1961																
1962																

NO ASSESSMENTS

NO ASSESSMENTS



IN THIS ASSESSMENT ROLL THE FOLLOWING ABBREVIATIONS ARE USED FOR THE WORDS SET OPPOSITE TO THEM:

Ave.—Avenue	Nly.—Northerly	S.—South, Southerly	S.B.M.—San Bernardino
Bldg.—Boulevard	NW.—Northwest, North-	Sly.—Southerly	Meridian
Co.—Company	Westerly	SW.—Southwest, South-	Tr.—Tract
Co.—County	NWly.—Northwesterly	Westerly	Twp.—Township
Dist.—Distant, Distance	NE.—Northeast, North-	SWly.—Southwesterly	U.S.—United States
E.—East, Easterly	easterly	SE.—Southeast, South-	W.—West, Westerly
Ely.—Easterly	NEly.—Northeasterly	easterly	Wly.—Westerly
Incl.—Inclusive	No.—Number	SEly.—Southeasterly	
L.S.—Licensed Survey	Rho.—Rancho	St.—Street	
N.—North, Northerly	R1W.—Range 1 West	Sec.—Section	

## Assessment Roll of Real Property Within the San Ysidro Irrigation District

638.030-13

PAR ~~192W 48 12~~~~20-191~~

BOOK

## ASSESSMENT

No. \_\_\_\_\_

**ALL CHANGES TO BE MADE IN RED INK**

DESCRIPTION OF PROPERTY ASSESSED	Estimate of Number of Acres Assessed	Cash Value of Land Assessed	Assessed in Year	Value of Land Assessed as Equalized by Board of Directors	NAME OF PERSON TO WHOM ASSESSED	ADDRESS OF PERSON TO WHOM ASSESSED
Lot 12 Cordeau Tract		\$180.00	1953	\$	Dr. Brown MARY BELLE	304 - SECOND - AVE PIPESTONE - MINN -
			1954			
			1955			
		580	1956		CHAS. W. KREUTZKAMP	304 - 2nd Ave. S.W. Pipestone, Minn.
			1957		CRISPIN F. GONZALES	P.O. BOX 72, NESTOR 517 SUNSET
			1958			519 Sunset S.Y.
		580	1959			(Bank of America) Real Estate Tax Service
		1030	1960			
			1961		Dibley M Edmiston	at Vets
		1962				

[illegible]



Ave.—Avenue	Nly.—Northerly	S.—South, Southerly	S.B.M.—San Bernardino
Blvd.—Boulevard	NW.—Northwest, North-	Sly.—Southerly	Meridian
Co.—Company	Westerly	SW.—Southwest, South-	Tr.—Tract
Co.—County	NWly.—Northwesterly	Westerly	Twp.—Township
Dist.—Distant, Distance	NE.—Northeast, North-	SWly.—Southwesterly	U.S.—United States
E.—East, Easterly	easterly	SE.—Southeast, South-	W.—West, Westerly
Ely.—Easterly	NEly.—Northeasterly	easterly	Wly.—Westerly
Incl.—Inclusive	No.—Number	SEly.—Southeasterly	
L.S.—Licensed Survey	Rho.—Range	St.—Street	
N.—North, Northerly	R1W.—Range 1 West	Sec.—Section	

638-030-14  
PAR ~~192W~~ 48 13  
~~20-191~~

## ASSESSMENT

No. \_\_\_\_\_

**ALL CHANGES TO BE MADE IN RED INK**

[illegible]



IN THIS ASSESSMENT ROLL THE FOLLOWING ABBREVIATIONS ARE USED FOR THE WORDS SET OPPOSITE TO THEM:

Ave.—Avenue	Nly.—Northerly	S.—South, Southerly	S.B.M.—San Bernardino
Bldv.—Boulevard	NW.—Northwest, North-	Sly.—Southerly	Meridian
Co.—Company	westerly	SW.—Southwest, South-	Tr.—Tract
Co.—County	NWly.—Northwesterly	westerly	Twp.—Township
Dist.—Distant, Distance	NE.—Northeast, North-	SWly.—Southwesterly	U.S.—United States
E.—East, Easterly	easterly	SE.—Southeast, South-	W.—West, Westerly
Ely.—Easterly	NEly.—Northeasterly	easterly	Wly.—Westerly
Incl.—Inclusive	No.—Number	SEly.—Southeasterly	
L.S.—Licensed Survey	Rho.—Rancho	St.—Street	
N.—North, Northerly	R1W.—Range 1 West	Sec.—Section	

## Assessment Roll of Real Property Within the San Ysidro Irrigation District

638.030-16

BOOK

## ASSESSMENT

PAR ~~192W 48 14X/~~

No. \_\_\_\_\_

~~20-19~~

**ALL CHANGES TO BE MADE IN RED INK**

DESCRIPTION OF PROPERTY ASSESSED	Estimate of Number of Acres Assessed	Cash Value of Land Assessed	Assessed in Year	Value of Land Assessed as Equalized by Board of Directors	NAME OF PERSON TO WHOM ASSESSED	ADDRESS OF PERSON TO WHOM ASSESSED
Lot 14 Cordeau Tract (Exc Nly 1/2)		\$180.00	1953	\$	L. Judd	511 W. Sunset Lane
			1954			
			1955			
		590	1956		Lorenzo Judd & LORNA	Box 6 San Ysidro
		400	1957			2716 EL PRADO RD, SANTA BARBARA
		330	1958	✓	P. RYN'SBURG ✓	P.O. BOX 1174, S.I.
		330	1959	✓		
		760	1960			
			1961			
		1962				

[illegible]



Ave.—Avenue	Nly.—Northerly	S.—South, Southerly	S.B.M.—San Bernardino
Blvd.—Boulevard	NW.—Northwest, North-	Sly.—Southerly	Meridian
Co.—Company	Wly.—Westerly	SW.—Southwest, South-	Tr.—Tract
Co.—County	NWly.—Northwesterly	W.—Westerly	Twp.—Township
Dist.—Distant, Distance	NE.—Northeast, North-	SWly.—Southwesterly	U.S.—United States
E.—East, Easterly	easterly	SE.—Southeast, South-	W.—West, Westerly
Ely.—Easterly	NEly.—Northeasterly	easterly	Wly.—Westerly
Incl.—Inclusive	No.—Number	SEly.—Southeasterly	
L.S.—Licensed Survey	Rho.—Rancho	St.—Street	
N.—North, Northerly	R1W.—Range 1 West	Sec.—Section	

638-030-15  
192W 48 14A  
~~20-191~~

No. \_\_\_\_\_

**ALL CHANGES TO BE MADE IN RED INK**

DUANE W. WHEELER AND COMPANY—LOS ANGELES

[illegible]



IN THIS ASSESSMENT ROLL THE FOLLOWING ABBREVIATIONS ARE USED FOR THE WORDS SET OPPOSITE TO THEM:

Ave.—Avenue	Nly.—Northerly	S.—South, Southerly	S.B.M.—San Bernardino
Blvd.—Boulevard	NW.—Northwest, North-	Sly.—Southerly	Meridian
Co.—Company	westerly	SW.—Southwest, South-	Tr.—Tract
Co.—County	NWly.—Northwesterly	westerly	Twp.—Township
Dist.—Distant, Distance	NE.—Northeast, North-	SWly.—Southwesterly	U.S.—United States
E.—East, Easterly	easterly	SE.—Southeast, South-	W.—West, Westerly
Ely.—Easterly	NELy.—Northeasterly	easterly	Wly.—Westerly
Incl.—Inclusive	No.—Number	SEly.—Southeasterly	
L.S.—Licensed Survey	Rho.—Rancho	St.—Street	
N.—North, Northerly	R1W.—Range 1 West	Sec.—Section	

DUANE W. WHEELER AND COMPANY—LOS ANGELES

# Assessment Roll of Real Property Within the San Ysidro Irrigation District

~~20-191-15X1~~  
638-030-17

BOOK ASSESSMENT  
No. \_\_\_\_\_  
ALL CHANGES TO BE MADE IN RED INK

DESCRIPTION OF PROPERTY ASSESSED	Estimate of Number of Acres Assessed	Cash Value of Land Assessed	Assessed in Year	Value of Land Assessed as Equalized by Board of Directors	NAME OF PERSON TO WHOM ASSESSED	ADDRESS OF PERSON TO WHOM ASSESSED
<i>Cordeau Sub</i> <i>South 1/2 of Lot 15</i>			1953	\$		
			1954			
			1955			
			1956			
			1957			
		360	1958		<i>Eugene J Cordeau</i> ✓ <i>500 Pearl Lane S.Y.</i> <i>515 Sunset</i>	
		360	1959			
		830	1960			
			1961			
			1962			

YEAR	Total Amount of Assessment	First Installment of Assessment	Penalty on First Installment	Date of Payment of First Installment	Second Installment of Assessment	Penalty on Second Installment	Date of Payment of Second Installment	Costs to be Collected	Amount of Unpaid Tolls Added to Assessment	Total Amount Due and Delinquent	Amount of Delinquent Assessment Paid	Date of Sale to the District	Number of Certificate of Sale	Amount Paid on Redemption from Sale	Date of Deed to the District	REMARKS
	\$ cts.	\$ cts.	\$ cts.		\$ cts.	\$ cts.		\$ cts.	\$ cts.	\$ cts.	\$ cts.			\$ cts.		
1953																
1954																
1955																
1956																
1957																
1958	360	180		11-7-58	180		11-7-58									
1959	360	180		11-5-59	180		11-5-59									
1960	NO ASSESSMENTS															
1961	NO ASSESSMENTS															
1962																

*Land Title #168636-I 11/18/59*







IN THIS ASSESSMENT ROLL THE FOLLOWING ABBREVIATIONS ARE USED FOR THE WORDS SET OPPOSITE TO THEM:

Ave.—Avenue	Nly.—Northerly	S.—South, Southerly	S.B.M.—San Bernardino
Bldv.—Boulevard	NW.—Northwest, North-	Sly.—Southerly	Tr.—Tract
Co.—Company	Westerly	SW.—Southwest, South-	Twp.—Township
Co.—County	NWly.—Northwesterly	Westerly	U.S.—United States
Dist.—Distant, Distance	NE.—Northeast, North-	SWly.—Southwesterly	W.—West, Westerly
E.—East, Easterly	easterly	SE.—Southeast, South-	
Ely.—Easterly	NEly.—Northeasterly	easterly	Wly.—Westerly
Incl.—Inclusive	No.—Number	SEly.—Southeasterly	
L.S.—Licensed Survey	Rho.—Rancho	St.—Street	
N.—North, Northerly	R1W.—Range 1 West	Sec.—Section	

## Assessment Roll of Real Property Within the San Ysidro Irrigation District

638.020-45 BOOK  
PAR 192W 44 35

## ASSESSMENT

No. \_\_\_\_\_

**ALL CHANGES TO BE MADE IN RED INK**

DESCRIPTION OF PROPERTY ASSESSED	Estimate of Number of Acres Assessed	Cash Value of Land Assessed	Assessed in Year	Value of Land Assessed as Equalized by Board of Directors	NAME OF PERSON TO WHOM ASSESSED	ADDRESS OF PERSON TO WHOM ASSESSED
--Lot-A-251-- (Exc Cordeau Sub.) Lots A250 & A251		\$240.00	1953	\$	L. Hourani	535. Sunset Lane. 110 E. Seaward
			1954			
			1955			
		980	1956		T. Lanya Hourani ✓	P.O.Box 375, San Ysidro
			1957			
			1958			
		980	1959			
		1510	1960			
	1210	1961				
		1962				

[illegible]



Ave.—Avenue	Nly.—Northerly	S.—South, Southerly	S.B.M.—San Bernardino
Bldv.—Boulevard	NW.—Northwest, North-	Sly.—Southerly	Meridian
Co.—Company	W.—Westerly	SW.—Southwest, South-	Tr.—Tract
Co.—Company	NWly.—Northwesterly	W.—Westerly	Twp.—Township
Dist.—Distant, Distance	NE.—Northeast, North-	SWly.—Southwesterly	U.S.—United States
E.—East, Easterly	easterly	SE.—Southeast, South-	W.—West, Westerly
Ely.—Easterly	NEly.—Northeasterly	easterly	Wly.—Westerly
Incl.—Inclusive	No.—Number	SEly.—Southeasterly	
L.S.—Licensed Survey	Rho.—Rancho	St.—Street	
N.—North, Northerly	R1W.—Range 1 West	Sec.—Section	

638-020-44  
PAR 192W ~~44~~ 36  
~~70 169~~

No. \_\_\_\_\_

**ALL CHANGES TO BE MADE IN RED INK**

[illegible]



Ave.—Avenue	Nly.—Northerly	S.—South, Southerly	S.B.M.—San Bernardino
Bldv.—Boulevard	NW.—Northwest, North-	Sly.—Southerly	Meridian
Co.—Company	Westerly	SW.—Southwest, South-	Tr.—Tract
Coast.—Coast	NWly.—Northwesterly	Westerly	Twp.—Township
Dist.—Distant, Distance	NE.—Northeast, North-	SWly.—Southwesterly	U.S.—United States
E.—East, Easterly	easterly	SE.—Southeast, South-	W.—West, Westerly
Ely.—Easterly	NEly.—Northeasterly	easterly	Wly.—Westerly
Incl.—Inclusive	No.—Number	SEly.—Southeasterly	
L.S.—Licensed Survey	Rho.—Rancho	St.—Street	
N.—North, Northerly	R1W.—Range 1 West	Sec.—Section	

638-020-43 BOOK ASSESSMENT  
PAR 192W-44-37 No. \_\_\_\_\_  
20-169 ALL CHANGES TO BE MADE IN RED INK

[illegible]



Ave.—Avenue	Nly.—Northerly	S.—South, Southerly	S.B.M.—San Bernardino
Bvld.—Boulevard	NW.—Northwest, North	Sly.—Southerly	Meridian
Co.—Company	westerly	SW.—Southwest, South-	Tr.—Tract
Co.—County	NWly.—Northwesterly	westerly	Twp.—Township
Dist.—Distant, Distance	NE.—Northeast, North-	SWly.—Southwesterly	U.S.—United States
E.—East, Easterly	easterly	SE.—Southeast, South-	W.—West, Westerly
Ely.—Easterly	NEly.—Northeasterly	easterly	Wly.—Westerly
Incl.—Inclusive	No.—Number	SEly.—Southeasterly	
L.S.—Licensed Survey	Rho.—Rancho	St.—Street	
N.—North, Northerly	R1W.—Range 1 West	Sec.—Section	

638-020-42 BOOK ASSESSMENT  
PAR 192W 44 38 No. \_\_\_\_\_  
20 166 ALL CHANGES TO BE MADE IN RED INK

[illegible]



Ave.—Avenue	Nly.—Northerly	S.—South, Southerly	S.B.M.—San Bernardino
Bldv.—Boulevard	NW.—Northwest, North-	Sly.—Southerly	Meridian
Co.—Company	W.—Westerly	SW.—Southwest, South-	Twp.—Tract
Co. Cont.—	NWly.—Northwesterly	W.—Westerly	Twp.—Township
Dist.—Distance	NE.—Northeast, North-	SWly.—Southwesterly	U.S.—United States
E.—East, Easterly	NEly.—Northeasterly	SE.—Southeast, South-	W.—West, Westerly
Ely.—Easterly	SE.—Southeasterly	SEly.—Southeasterly	Wly.—Westerly
Incl.—Inclusive	No.—Number	St.—Street	
L.S.—Licensed Survey	Rho.—Rancho	Sec.—Section	
N.—North, Northerly	RtW.—Range 1 West		

638.020-41 BOOK  
PAR ~~192W~~ 44 ~~39~~  
~~20~~ 169  
ALL CHANG

No. \_\_\_\_\_

**ALL CHANGES TO BE MADE IN RED INK**

[illegible]



Ave.—Avenue	Nly.—Northerly	S.—South, Southerly	S.B.M.—San Bernardino
Bvld.—Boulevard	NW.—Northwest, North-	Sly.—Southerly	Meridian
Co.—Company	westerly	SW.—Southwest, South-	Tr.—Tract
Co.—County	NWly.—Northwesterly	westerly	Twp.—Township
Dist.—Distant, Distance	NE.—Northeast, North-	SWly.—Southwesterly	U.S.—United States
E.—East, Easterly	easterly	SE.—Southeast, South-	W.—West, Westerly
Ely.—Easterly	NEly.—Northeasterly	easterly	Wly.—Westerly
Incl.—Inclusive	No.—Number	SEly.—Southeasterly	
L.S.—Licensed Survey	Rho.—Rancho	St.—Street	
N.—North, Northerly	R1W.—Range 1 West	Sec.—Section	

638-020-40  
Par ~~192W~~ 44 40  
~~20 169~~

No. \_\_\_\_\_

**ALL CHANGES TO BE MADE IN RED INK**

[illegible]



Ave.—Avenue	Nly.—Northerly	S.—South, Southerly	S.B.M.—San Bernardino
Bldv.—Boulevard	NW.—Northwest, North-	Sly.—Southerly	Meridian
Co.—Company	W.—Westerly	SW.—Southwest, South-	Tr.—Tract
Co.—County	NWly.—Northwesterly	W.—Westerly	Twp.—Township
Dist.—Distance	NE.—Northeast, North-	SWly.—Southwesterly	U.S.—United States
E.—East, Easterly	easterly	SE.—Southeast, South-	W.—West, Westerly
Ely.—Easterly	NEly.—Northeasterly	easterly	Wly.—Westerly
Incl.—Inclusive	No.—Number	SEly.—Southeasterly	
L.S.—Licensed Survey	Rho.—Rancho	St.—Street	
N.—North, Northerly	RlW.—Range 1 West	Sec.—Section	

638-020-39  
NEW PARCEL FOR 1957  
PAR 192 W 44 #1  
~~20 169 41 x 1~~

No. \_\_\_\_\_

**ALL CHANGES TO BE MADE IN RED INK**

DESCRIPTION OF PROPERTY ASSESSED										Estimate of Number of Acres Assessed	Cash Value of Land Assessed	Assessed in Year	Value of Land Assessed as Equalized by Board of Directors	NAME OF PERSON TO WHOM ASSESSED	ADDRESS OF PERSON TO WHOM ASSESSED
TRACT #1405 ADDITION #5 TO SAN YSIDRO N 220 FT. LOT A-257 E 1/2 of N 200 F Par 20-169-41X1  Formerly ass'd to County of San Diego												1953	\$		
												1954			
												1955			
												1956			
										670		1957		LESLIE G. NIMMO ✓	569 Sunset, San Ysidro
												1958			572 Blackhawk Lane Dy
										670		1959			
										710		1960			
		1961													
		1962													

YEAR	Total Amount of Assessment		First Installment of Assessment		Penalty on First Installment		Date of Payment of First Installment	Second Installment of Assessment		Penalty on Second Installment		Date of Payment of Second Installment	Costs to be Collected		Amount of Unpaid Tolls Added to Assessment		Total Amount Due and Delinquent		Amount of Delinquent Assessment Paid		Date of Sale to the District	Number of Certificate of Sale		Amount Paid on Redemption from Sale		Date of Deed to the District	REMARKS
	\$	cts.	\$	cts.	\$	cts.		\$	cts.	\$	cts.		\$	cts.	\$	cts.	\$	cts.	\$	cts.				\$	cts.		
1953																											
1954																											
1955																											
1956																											
1957		670		335			11-13-57		335			11-13-57															
1958		670		335			12-5-58		335			12-5-58															
1959		670		335			11-13-59		335			11-13-59															
1960																											
1961																											
1962																											

Title purch Security Title Ins Co 9/24/59







Ave.—Avenue	Nly.—Northerly	S.—South, Southerly	S.B.M.—San Bernardino
Blvd.—Boulevard	NW.—Northwest, North-	Sly.—Southerly	Meridian
Co.—Company	westerly	SW.—Southwest, South-	Tr.—Tract
Co.—County	NWly.—Northwesterly	westerly	Twp.—Township
Dist.—Distance	NE.—Northeast, North-	SWly.—Southwesterly	U.S.—United States
E.—East, Easterly	easterly	SE.—Southeast, South-	W.—West, Westerly
Ely.—Easterly	NEly.—Northeasterly	easterly	Wly.—Westerly
Incl.—Inclusive	No.—Number	SEly.—Southeasterly	
L.S.—Licensed Survey	Rho.—Rancho	St.—Street	
N.—North, Northerly	R1W.—Range 1 West	Sec.—Section	

638-020-37  
PAR 192W 44 42  
~~20-169~~

No. \_\_\_\_\_

**ALL CHANGES TO BE MADE IN RED INK**

~~SW 1/4 Lot A-257~~

W 58.5 ft of S 226 ft Lot A257

[illegible]



IN THIS ASSESSMENT ROLL THE FOLLOWING ABBREVIATIONS ARE USED FOR THE WORDS SET OPPOSITE TO THEM:

Ave.—Avenue	Nly.—Northerly	S.—South, Southerly	S.B.M.—San Bernardino
Bldg.—Boulevard	NW—Northwest, North-	Sly.—Southerly	Meridian
Co.—Company	westerly	SW.—Southwest, South-	Tr.—Tract
Co.—County	NWly.—Northwesterly	westerly	Twp.—Township
Dist.—Distant, Distance	NE.—Northeast, North-	SWly.—Southwesterly	U.S.—United States
E.—East, Easterly	easterly	SE.—Southeast, South-	W.—West, Westerly
Ely.—Easterly	NEly.—Northeasterly	easterly	Wly.—Westerly
Incl.—Inclusive	No.—Number	SEly.—Southeasterly	
L.S.—Licensed Survey	Rho.—Rancho	St.—Street	
N.—North, Northerly	R1W.—Range 1 West	Sec.—Section	

## Assessment Roll of Real Property Within the San Ysidro Irrigation District

638-020-38  
PAR ~~192W~~ 44 43  
~~50~~ 169

BOOK ASSESSMENT

No. \_\_\_\_\_

**ALL CHANGES TO BE MADE IN RED INK**

DESCRIPTION OF PROPERTY ASSESSED	Estimate of Number of Acres Assessed	Cash Value of Land Assessed	Assessed in Year	Value of Land Assessed as Equalized by Board of Directors	NAME OF PERSON TO WHOM ASSESSED	ADDRESS OF PERSON TO WHOM ASSESSED
<del>SE 1/4 Lot A-257</del>		\$120.00	1953	\$	W-B-VAN BUREN A. C. Sears	<del>ROTHERTON N.J.</del> #9 Lincoln Ave
E 50 ft of S 226 ft Lot A257			1954			569 Sunset San Ysidro
			1955			
		380	1956		Wallace B. Van Buren ✓	
			1957			
			1958			
		380	1959			
		830	1960			
			1961			
			1962			

[illegible]



Ave.—Avenue	Nly.—Northerly	S.—South, Southerly	S.B.M.—San Bernardino
Bldv.—Boulevard	NW.—Northwest, North-	Sly.—Southerly	Meridian
Co.—Company	Westerly	SW.—Southwest, South-	Tr.—Tract
Co.—County	NWly.—Northwesterly	Westerly	Twp.—Township
Dist.—Distant, Distance	NE.—Northeast, North-	SWly.—Southwesterly	U.S.—United States
E.—East, Easterly	easterly	SE.—Southeast, South-	W.—West, Westerly
Ely.—Easterly	NEly.—Northeasterly	easterly	Wly.—Westerly
Incl.—Inclusive	No.—Number	SEly.—Southeasterly	
L.S.—Licensed Survey	Rho.—Rancho	St.—Street	
N.—North, Northerly	R1W.—Range 1 West	Sec.—Section	

Par <sup>20 170</sup>~~192W 45~~ 1 x 1 BOOK ASSESSMENT No. \_\_\_\_\_  
638-091-9 ALL CHANGES TO BE MADE IN RED INK

## Hint Properties

[illegible]



Ave.—Avenue	Nly.—Northerly	S.—South, Southerly	S.B.M.—San Bernardino
Bldv.—Boulevard	NW.—Northwest, North-	Sly.—Southerly	Meridian
Co.—Company	westerly	SW.—Southwest, South-	Tr.—Tract
Co.—County	NWly.—Northwesterly	westerly	Twp.—Township
Dist.—Distant, Distance	NE.—Northeast, North-	SWly.—Southwesterly	U.S.—United States
E.—East, Easterly	easterly	SE.—Southeast, South-	W.—West, Westerly
Ely.—Easterly	NElly.—Northeasterly	easterly	Wly.—Westerly
Incl.—Inclusive	No.—Number	SEly.—Southeasterly	
L.S.—Licensed Survey	Rho.—Rancho	St.—Street	
N.—North, Northerly	R1W.—Range 1 West	Sec.—Section	

PAR ~~192W~~ <sup>40 190</sup> 45.5 BOOK ASSESSMENT No.                       
638-091-13 ALL CHANGES TO BE MADE IN RED INK

[illegible]



# PLAT of SURVEY

of the North 10 feet of the West 96 feet (W196'E100')  
of Lot A-258 of Addition No. 7 to San Ysidro, Map No. 1500  
Surv. at request of San Ysidro Irrig. Dist. P.O. Box 5, San Ysidro

ADD. No. 2 to San Ysidro Map No. 1246

A 193

A 194

A 195

A 196

A 197

A 198

100'

100'

Found 3/4" pipe  
REG 170

500.00' to Found L&T on Job 1135

S89°49'E

257.59'

SUNSET  
AVE.

104.00'

93.36'

57.39'

96'

40'

20' 10'

F.d. 5/8" pin

A 282

A 281

A 280

A 279

A 258

A 259

A 260

A 261

A 268

N 0°16'E

128

128

128

128

138

128

128

N 0°16'E

ALVEYSON  
ROAD

SMITHS



1" = 100'

O = points found is noted  
● = set 3/4" x 18" pipe with  
Copper disc Mkd. "REG 170"

I hereby certify that I am a Registered Civil Engineer in  
the State of California, that the above plat is a true copy  
of a survey made by me or under my direction on  
6-6-57 that the monuments actually exist in  
the locations shown and that this survey can be retraced.

Henry W. Algett REG 170

HENRY ALGETT  
570 G ST.  
Chula Vista, Calif.



# PLAT of SURVEY

of the North 10 feet of the West 96 feet (W196'E100')  
of Lot A-25B of Addition No. 7 to San Ysidro, Map #1500  
Surv. at request of San Ysidro Irrig. Dist. P.O. Box 5, San Ysidro

776A

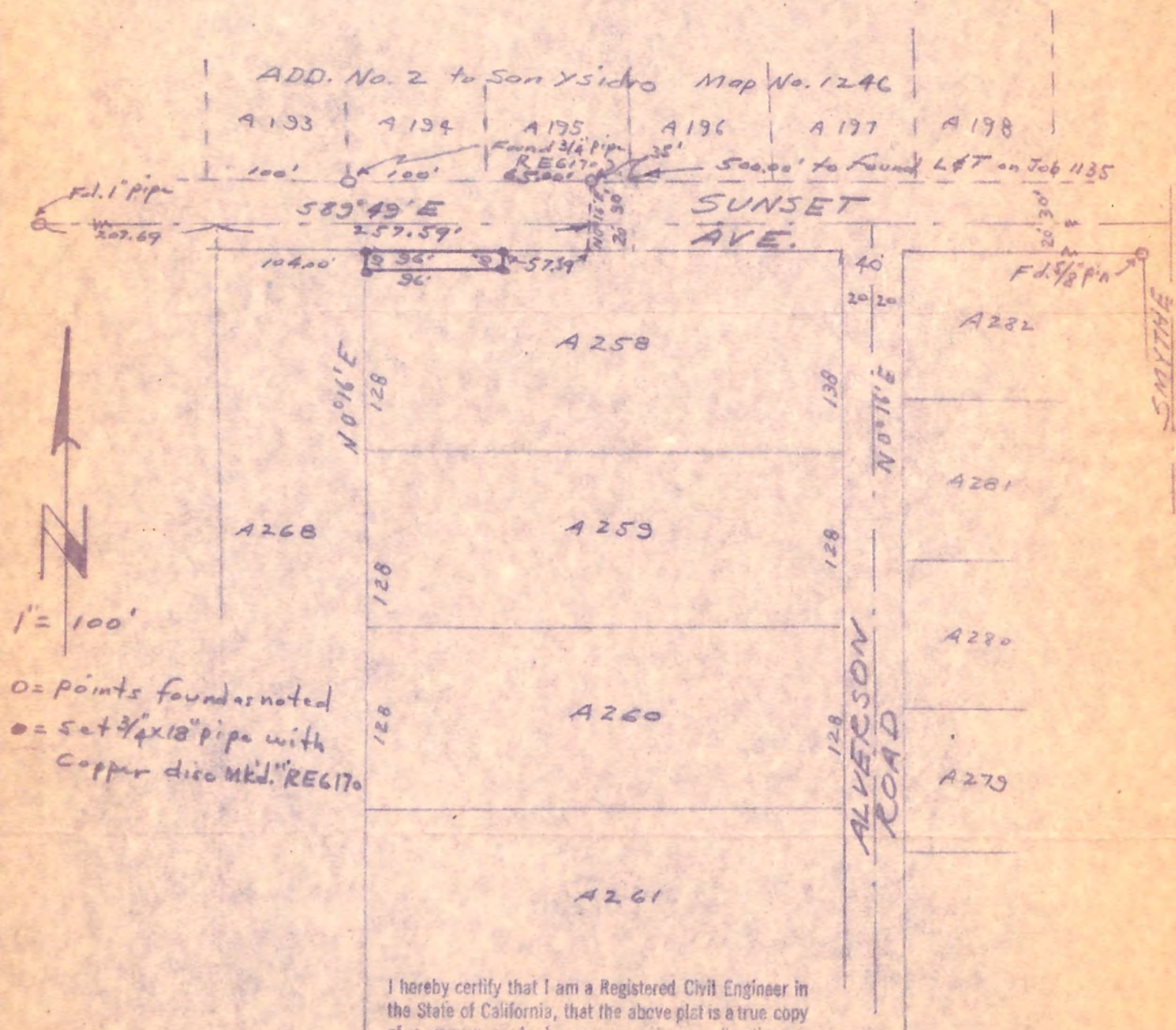

Henry W. Algett REG170

HENRY ALGETT  
570 G ST.  
Chula Vista, Calif.



Ave.—Avenue	Nly.—Northerly	S.—South, Southerly	S.B.M.—San Bernardino
Bldv.—Boulevard	NW.—Northwest, North-	Sly.—Southerly	Meridian
Co.—Company	westerly	SW.—Southwest, South-	Tr.—Tract
Co.—County	NWly.—Northwest, North-	westerly	Twp.—Township
Dist.—Distant, Distance	NE.—Northeast, North-	SWly.—Southwesterly	U.S.—United States
E.—East, Easterly	easterly	SE.—Southeast, South-	W.—West, Westerly
Ely.—Easterly	NEly.—Northeasterly	easterly	Wly.—Westerly
Incl.—Inclusive	No.—Number	SEly.—Southeasterly	
L.S.—Licensed Survey	Rho.—Rancho	St.—Street	
N.—North, Northerly	RIW.—Range 1 West	Sec.—Section	

PAR ~~20 170 17 14~~ BOOK ASSESSMENT  
~~192W 45 4~~ No. \_\_\_\_\_  
 638.091-12 ALL CHANGES TO BE MADE IN RED INK

[illegible]



IN THIS ASSESSMENT ROLL THE FOLLOWING ABBREVIATIONS ARE USED FOR THE WORDS SET OPPOSITE TO THEM:

Ave.—Avenue	Nly.—Northerly	S.—South, Southerly	S.B.M.—San Bernardino
Bldg.—Boulevard	NW.—Northwest, North-	SW.—Southwest, South-	Meridian
Co.—Company	Westerly	W.—West, Westerly	T.—Tract
Co.—Company	NWly.—Northwesterly	SE.—Southeast, South-	Twp.—Township
Dist.—Distant, Distance	NE.—Northeast, North-	SWly.—Southwesterly	U.S.—United States
E.—East, Easterly	easterly	SE.—Southeast, South-	W.—West, Westerly
Ely.—Easterly	NEly.—Northeasterly	easterly	Wly.—Westerly
Incl.—Inclusive	No.—Number	SEly.—Southeasterly	
L.S.—Licensed Survey	Rho.—Rancho	St.—Street	
N.—North, Northerly	R1W.—Range 1 West	Sec.—Section	

## Assessment Roll of Real Property Within the San Ysidro Irrigation District

PAR ~~192W~~ 45 - 7

638-091-15

BOOK

## ASSESSMENT

No. \_\_\_\_\_

**ALL CHANGES TO BE MADE IN RED INK**

DESCRIPTION OF PROPERTY ASSESSED	Estimate of Number of Acres Assessed	Cash Value of Land Assessed	Assessed in Year	Value of Land Assessed as Equalized by Board of Directors	NAME OF PERSON TO WHOM ASSESSED	ADDRESS OF PERSON TO WHOM ASSESSED
Lot A-259 (Sly 47' of Ely 140')		\$140.00	1953	\$	R. C. Miller	% F.R. Birell
			1954			
			1955			
		420	1956		Richard C. Miller ✓	141 Alverson San Ysidro
			1957			
			1958			
		420	1959 ✓			
		780	1960			
			1961			
			1962			

[illegible]



IN THIS ASSESSMENT ROLL THE FOLLOWING ABBREVIATIONS ARE USED FOR THE WORDS SET OPPOSITE TO THEM:

Ave.—Avenue	Nly.—Northerly	S.—South, Southerly	S.B.M.—San Bernardino
Bldv.—Boulevard	NW.—Northwest, North-	Sly.—Southerly	Meridian
Co.—Company	Wly.—Westerly	SW.—Southwest, South-	Tr.—Tract
Co.—County	WNW.—Northwesterly	W.—Westerly	Twp.—Township
Dist.—Distance	NE.—Northeast, North-	SWly.—Southwesterly	U.S.—United States
E.—East, Easterly	easterly	SE.—Southeast, South-	W.—West, Westerly
Ely.—Easterly	NELY.—Northeasterly	easterly	Wly.—Westerly
Incl.—Inclusive	No.—Number	SEly.—Southeasterly	
L.S.—Licensed Survey	Rho.—Rancho	St.—Street	
N.—North, Northerly	R1W.—Range 1 West	Sec.—Section	

## Assessment Roll of Real Property Within the San Ysidro Irrigation District

BOOK ASSESSMENT

PAR 192W 45-3

No. \_\_\_\_\_

638-091-11

ALL CHANGES TO BE MADE IN RED INK

DESCRIPTION OF PROPERTY ASSESSED	Estimate of Number of Acres Assessed	Cash Value of Land Assessed	Assessed in Year	Value of Land Assessed as Equalized by Board of Directors	NAME OF PERSON TO WHOM ASSESSED	ADDRESS OF PERSON TO WHOM ASSESSED
<del>Lot A-258-259 (E 98 ft of W 196 ft)---</del>		\$200.00	1953	\$	M. M. Miranda	456 W Sunset - 5
E 98 ft of W 196 ft & E 2 ft of W 98 ft of N 10 ft in Lot A258 & E 98 ft of W 196 ft of Lot A259			1954			
			1955			
		750	1956		Manuel M. Miranda ✓	525 HILLTOP DR. C.V.
# 1127 - 1951-52 - \$ 15.78 - 21.100			1957			4140 The Hill Road (Bonte)
			1958			National City
		750	1959 ✓			
		1390	1960			
			1961			
			1962			

[illegible]



Ave.—Avenue	Nly.—Northerly	S.—South, Southerly	S.B.M.—San Bernardino
Bldv.—Boulevard	NW.—Northwest, North-	Sly.—Southerly	Meridian
Co.—Company	westerly	SW.—Southwest, South-	Tr.—Tract
Co.—County	NWly.—Northwesterly	westerly	Twp.—Township
Dist.—Distant, Distance	NE.—Northeast, North-	SWly.—Southwesterly	U.S.—United States
E.—East, Easterly	easterly	SE.—Southeast, South-	W.—West, Westerly
Ely.—Easterly	NEly.—Northeasterly	easterly	Wly.—Westerly
Incl.—Inclusive	No.—Number	SEly.—Southeasterly	
L.S.—Licensed Survey	Rho.—Rancho	St.—Street	
N.—North, Northerly	R1W.—Range 1 West	Sec.—Section	

PAR ~~192W~~ ~~45~~ ~~2~~  
638.091-1

No. \_\_\_\_\_

**ALL CHANGES TO BE MADE IN RED INK**

--Lot-A-258-259-(W-984)--

W 98 ft (Exc N 10ft) Lot A258 & W 98 ft Lot A259

[illegible]



IN THIS ASSESSMENT ROLL THE FOLLOWING ABBREVIATIONS ARE USED FOR THE WORDS SET OPPOSITE TO THEM:

Ave.—Avenue	Nly.—Northerly	S.—South, Southerly	S.B.M.—San Bernardino
Bldv.—Boulevard	NW.—Northwest, North-	Sly.—Southerly	Meridian
Co.—Company	W.—West	SW.—Southwest, South-	Tr.—Tract
Co.—County	NWly.—Northwesterly	W.—Westerly	Twp.—Township
Dist.—Distant, Distance	NE.—Northeast, North-	SWly.—Southwesterly	U.S.—United States
E.—East, Easterly	easterly	SE.—Southeast, South-	W.—West, Westerly
Ely.—Easterly	NEly.—Northeasterly	easterly	Wly.—Westerly
Incl.—Inclusive	No.—Number	SEly.—Southeasterly	
L.S.—Licensed Survey	Rho.—Rancho	St.—Street	
N.—North, Northerly	R1W.—Range 1 West	Sec.—Section	

## Assessment Roll of Real Property Within the San Ysidro Irrigation District

PAR ~~192W~~ 45-6

BOOK ASSESSMENT

No. \_\_\_\_\_

**ALL CHANGES TO BE MADE IN RED INK**

638.091-14

DESCRIPTION OF PROPERTY ASSESSED	Estimate of Number of Acres Assessed	Cash Value of Land Assessed	Assessed in Year	Value of Land Assessed as Equalized by Board of Directors	NAME OF PERSON TO WHOM ASSESSED	ADDRESS OF PERSON TO WHOM ASSESSED
<del>Lot A-259 (S85' of E 140')</del>		140.00 \$100.00	1953	\$	ROY. MCWHORTER L. Lampard	143 ALVERSON 514 W. Sunset Lane
W 25 ft of E 140 ft of N 7 ft of S 92 ft & E 140 ft of S 85 ft (Exc s 47 ft of E 140 ft) in Lot A259			1954			
			1955			
		350	1956		Madeleine B. McWhorter	Box 454 San Ysidro
			1957			
			1958			
		350	1959			
		650	1960			
			1961			
			1962			

[illegible]



Ave.—Avenue	Nly.—Northerly	S.—South, Southerly	S.B.M.—San Bernardino
Bldv.—Boulevard	NW.—Northwest, North-	Sly.—Southerly	Meridian
Co.—Company	Westerly	SW.—Southwest, South-	Tr.—Tract
Co.—Company	NW.—Northwesterly	Westerly	Twp.—Township
Dist.—Distance	NE.—Northeast, North-	SWly.—Southwesterly	U.S.—United States
E.—East, Easterly	easterly	SE.—Southeast, South-	W.—West, Westerly
Ely.—Easterly	NEly.—Northeasterly	easterly	Wly.—Westerly
Incl.—Inclusive	No.—Number	SEly.—Southeasterly	
L.S.—Licensed Survey	Rho.—Rancho	St.—Street	
N.—North, Northerly	R1W.—Range 1 West	Sec.—Section	

PAR 192W 45 8 BOOK ASSESSMENT No. \_\_\_\_\_  
638-091-16 ALL CHANGES TO BE MADE IN RED INK

[illegible]



IN THIS ASSESSMENT ROLL THE FOLLOWING ABBREVIATIONS ARE USED FOR THE WORDS SET OPPOSITE TO THEM:

Ave.—Avenue	Nly.—Northerly	S.—South, Southerly	S.R.M.—San Bernardino
Bldv.—Boulevard	NW.—Northwest, North-	Sly.—Southerly	Meridian
Co.—Company	Westerly	SW.—Southwest, South-	Tr.—Tract
Co.—County	NWly.—Northwesterly	Westerly	Twp.—Township
Dist.—Distant, Distance	NE.—Northeast, North-	SWly.—Southwesterly	U.S.—United States
E.—East, Easterly	easterly	SE.—Southeast, South-	W.—West, Westerly
Ely.—Easterly	NEly.—Northeasterly	easterly	Wly.—Westerly
Incl.—Inclusive	No.—Number	SEly.—Southeasterly	
L.S.—Licensed Survey	Rho.—Rancho	St.—Street	
N.—North, Northerly	R1W.—Range 1 West	Sec.—Section	

## Assessment Roll of Real Property Within the San Ysidro Irrigation District

PAR ~~192W~~ 45 9

638-091-17

BOOK ASSESSMENT

No. \_\_\_\_\_

**ALL CHANGES TO BE MADE IN RED INK**

DESCRIPTION OF PROPERTY ASSESSED	Estimate of Number of Acres Assessed	Cash Value of Land Assessed	Assessed in Year	Value of Land Assessed as Equalized by Board of Directors	NAME OF PERSON TO WHOM ASSESSED	ADDRESS OF PERSON TO WHOM ASSESSED
W 160' Lot A-261 & (Exc E 120 ft of N 74 ft of S 94 ft) & (Exc N 34 ft of E 216 ft) Lot A 262		\$1140.00	1953	\$	F. W. Dolan	115 Alverson Rd.
			1954			
			1955			
		630	1956		Frances W. Dolan ✓	P.O.Box 121 San Ysidro
			1957			REAL ESTATE TAX DEPT. P.O. Box 3609, TERMINAL ANNEX L.A. 54
			1958			
		630	1959			
		1390	1960			
			1961			
		1962				

[illegible]



IN THIS ASSESSMENT ROLL THE FOLLOWING ABBREVIATIONS ARE USED FOR THE WORDS SET OPPOSITE TO THEM:

Ave.—Avenue	Nly.—Northerly	S.—South, Southerly	S.B.M.—San Bernardino
Bldv.—Boulevard	NW.—Northwest, North-	Sly.—Southerly	Meridian
Co.—Company	Westerly	SW.—Southwest, South-	Tr.—Tract
Co.—County	NWly.—Northwesterly	Westerly	Twp.—Township
Dist.—Distant, Distance	NE.—Northeast, North-	SWly.—Southwesterly	U.S.—United States
E.—East, Easterly	easterly	SE.—Southeast, South-	W.—West, Westerly
Ely.—Easterly	NEly.—Northeasterly	easterly	Wly.—Westerly
Incl.—Inclusive	No.—Number	SEly.—Southeasterly	
L.S.—Licensed Survey	Rho.—Rancho	St.—Street	
N.—North, Northerly	R1W.—Range 1 West	Sec.—Section	

## Assessment Roll of Real Property Within the San Ysidro Irrigation District

BOOK

## ASSESSMENT

PAR 192W 45 11

No. \_\_\_\_\_

638-091-19

**ALL CHANGES TO BE MADE IN RED INK**

DESCRIPTION OF PROPERTY ASSESSED	Estimate of Number of Acres Assessed	Cash Value of Land Assessed	Assessed in Year	Value of Land Assessed as Equalized by Board of Directors	NAME OF PERSON TO WHOM ASSESSED	ADDRESS OF PERSON TO WHOM ASSESSED
<del>---A-261-(Se-50-ft-of-E-176-ft)-</del> Sly 50 ft of Ely 176 ft in Lot A261		\$140.00	1953	\$	E. T. Hedman	123 Alverson
			1954			
			1955			
		510	1956		Axel Hedman ✓	
			1957			
			1958	✓		
		510	1959	✓		
		1030	1960			
			1961			
		1962				

[illegible]



IN THIS ASSESSMENT ROLL THE FOLLOWING ABBREVIATIONS ARE USED FOR THE WORDS SET OPPOSITE TO THEM:

Ave.—Avenue	Nly.—Northerly	S.—South, Southerly	S.R.M.—San Bernardino
Blvd.—Boulevard	NW.—Northwest, North-	Sly.—Southerly	Meridian
Co.—Company	Westerly	SW.—Southwest, South-	Tr.—Tract
Dist.—Distance	NWly.—Northwesterly	Westerly	Twp.—Township
E.—East, Easterly	NE.—Northeast, North-	SWly.—Southwesterly	U.S.—United States
Ely.—Easterly	easterly	SE.—Southeast, South-	W.—West, Westerly
Incl.—Inclusive	NEly.—Northeasterly	easterly	Wly.—Westerly
L.S.—Licensed Survey	No.—Number	SEly.—Southeasterly	
N.—North, Northerly	Rho.—Rancho	St.—Street	
	R1W.—Range 1 West	Sec.—Section	

## Assessment Roll of Real Property Within the San Ysidro Irrigation District

PAR 192W 45 10

638-091-18

BOOK

## ASSESSMENT

No. \_\_\_\_\_

**ALL CHANGES TO BE MADE IN RED INK**

DESCRIPTION OF PROPERTY ASSESSED	Estimate of Number of Acres Assessed	Cash Value of Land Assessed	Assessed in Year	Value of Land Assessed as Equalized by Board of Directors	NAME OF PERSON TO WHOM ASSESSED	ADDRESS OF PERSON TO WHOM ASSESSED
<del>--Lot A-261--(exc W-160--and S-50)--</del> E 176 ft (Exc Sly 50 ft) Lot A261		\$140.00	1953	\$	W. Woodward	129 Alverson 57
			1954			
			1955			
		790	1956		Ward E. Woodward ✓	129 Alverson Rd. <u>P.O.Box 544</u> San Ysidro
			1957			
			1958			
		790	1959			
		1340	1960			
			1961			
			1962			

[illegible]



IN THIS ASSESSMENT ROLL THE FOLLOWING ABBREVIATIONS ARE USED FOR THE WORDS SET OPPOSITE TO THEM:

Ave.—Avenue	Nly.—Northerly	S.—South, Southerly	S.B.M.—San Bernardino
Blvd.—Boulevard	NW.—Northwest, North-	Sly.—Southerly	Meridian
Co.—Company	W.—Westerly	SW.—Southwest, South-	Tr.—Tract
Co.—County	NWly.—Northwesterly	W.—Westerly	Twp.—Township
Dist.—Distant, Distance	NE.—Northeast, North-	SWly.—Southwesterly	U.S.—United States
E.—East, Easterly	easterly	SE.—Southeast, South-	W.—West, Westerly
Ely.—Easterly	NEly.—Northeasterly	easterly	Wly.—Westerly
Incl.—Inclusive	No.—Number	SEly.—Southeasterly	
L.S.—Licensed Survey	Rho.—Rancho	St.—Street	
N.—North, Northerly	R1W.—Range 1 West	Sec.—Section	

## Assessment Roll of Real Property Within the San Ysidro Irrigation District

PAR ~~192W~~ <sup>20</sup> 45 12

BOOK ASSESSMENT

No. \_\_\_\_\_

638.091-20

**ALL CHANGES TO BE MADE IN RED INK**

DESCRIPTION OF PROPERTY ASSESSED	Estimate of Number of Acres Assessed	Cash Value of Land Assessed	Assessed in Year	Value of Land Assessed as Equalized by Board of Directors	NAME OF PERSON TO WHOM ASSESSED	ADDRESS OF PERSON TO WHOM ASSESSED
A-262 (N 34' of E 216')		\$140.00	1953	\$	W. J. Denton	121 Alverson Rd.
			1954			
			1955			
		360	1956		Wm. J. Denton ✓	119 Alverson Rd, San Ysidro
			1957			
			1958			
		360	1959			
		630	1960			
			1961			
		1962				

[illegible]



Ave.—Avenue	Nly.—Northerly	S.—South, Southerly	S.B.M.—San Bernardino
Bvld.—Boulevard	NW.—Northwest, North-	Sly.—Southerly	Meridian
Co.—Company	westerly	SW.—Southwest, South-	Tr.—Tract
Co.—County	NWly.—Northwesterly	westerly	Twp.—Township
Dist.—Distant, Distance	NE.—Northeast, North-	SWly.—Southwesterly	U.S.—United States
E.—East, Easterly	easterly	SE.—Southeast, South-	W.—West, Westerly
Ely.—Easterly	NEly.—Northeasterly	easterly	Wly.—Westerly
Incl.—Inclusive	No.—Number	SEly.—Southeasterly	
L.S.—Licensed Survey	Rho.—Rancho	St.—Street	
N.—North, Northerly	R1W.—Range 1 West	Sec.—Section	

~~20 170~~  
~~PAR 192W 45 13~~  
...  
38-091-21

No. \_\_\_\_\_

**ALL CHANGES TO BE MADE IN RED INK**

[illegible]



IN THIS ASSESSMENT ROLL THE FOLLOWING ABBREVIATIONS ARE USED FOR THE WORDS SET OPPOSITE TO THEM:

Ave.—Avenue	Nly.—Northerly	S.—South, Southerly	S.B.M.—San Bernardino
Bvd.—Boulevard	NW.—Northwest, North-	Sly.—Southerly	Meridian
Co.—Company	Westerly	SW.—Southwest, South-	Tr.—Tract
Co.—County	NWly.—Northwesterly	Westerly	Twp.—Township
Dist.—Distant, Distance	NE.—Northeast, North-	SWly.—Southwesterly	U.S.—United States
E.—East, Easterly	easterly	SE.—Southeast, South-	W.—West, Westerly
Ely.—Easterly	NEly.—Northeasterly	easterly	Wly.—Westerly
Incl.—Inclusive	No.—Number	SEly.—Southeasterly	
L.S.—Licensed Survey	Rho.—Rancho	St.—Street	
N.—North, Northerly	RIW.—Range 1 West	Sec.—Section	

## Assessment Roll of Real Property Within the San Ysidro Irrigation District

PAR ~~192W~~ 45 15X1

BOOK ASSESSMENT

No. \_\_\_\_\_

638-091-23 ALL CHANGES TO BE MADE IN RED INK

DESCRIPTION OF PROPERTY ASSESSED	Estimate of Number of Acres Assessed	Cash Value of Land Assessed	Assessed in Year	Value of Land Assessed as Equalized by Board of Directors	NAME OF PERSON TO WHOM ASSESSED	ADDRESS OF PERSON TO WHOM ASSESSED
Beg at SW Cor Lot A264; th N alg W line Lots A264 & A263 109 ft th S 89° 49' E 95 ft th S 0° 16' W to Sly line Lot A264 th Wly alg said Sly line to P.O.B. in Lots A263 & A264			1953	\$		
			1954			
			1955			
		820	1956		H. A. Sterner	544 <sup>"L"</sup> <del>Chula Vista</del> No address
			1957		C. J. McHUGH ✓	425 WEST SAN YSIDRO BLVD. SAN YSIDRO
			1958			
		820	1959			
		1080	1960			
		1961				
		1962				

[illegible]



IN THIS ABBREVIATION RULE THE FOLLOWING ABBREVIATIONS ARE USED FOR THE WORDS SET OPPOSITE TO IT			
Ave.—Avenue	Nly.—Northerly	S.—South, Southerly	S.B.M.—San Bernardino
Bldv.—Boulevard	NW.—Northwest, North-	Sly.—Southerly	Meridian
Co.—Company	westerly	SW.—Southwest, South-	Tr.—Tract
Co.—County	NWly.—Northwesterly	westerly	Twp.—Township
Dist.—Distance	NE.—Northeast, North-	SWly.—Southwesterly	U.S.—United States
E.—East, Easterly	easterly	SE.—Southeast, South-	W.—West, Westerly
Ely.—Easterly	NEly.—Northeasterly	easterly	Wly.—Westerly
Incl.—Inclusive	No.—Number	SEly.—Southeasterly	
L.S.—Licensed Survey	Rho.—Rancho	St.—Street	
N.—North, Northerly	R1W.—Range 1 West	Sec.—Section	

PAR ~~192W~~ 45 15A

No. \_\_\_\_\_

638-091-24

**ALL CHANGES TO BE MADE IN RED INK**

[illegible]



IN THIS ASSESSMENT ROLL THE FOLLOWING ABBREVIATIONS ARE USED FOR THE WORDS SET OPPOSITE TO THEM:

Ave.—Avenue	Nly.—Northerly	S.—South, Southerly	S.B.M.—San Bernardino
Bldg.—Boulevard	NW.—Northwest, North-	Sly.—Southerly	Meridian
Co.—Company	Westerly	SW.—Southwest, South-	Tr.—Tract
Co.—County	NWly.—Northwesterly	Westerly	Twp.—Township
Dist.—Distant, Distance	NE.—Northeast, North-	SWly.—Southwesterly	U.S.—United States
E.—East, Easterly	easterly	SE.—Southeast, South-	W.—West, Westerly
Ely.—Easterly	NEly.—Northeasterly	easterly	Wly.—Westerly
Incl.—Inclusive	No.—Number	SEly.—Southeasterly	
L.S.—Licensed Survey	Rho.—Rancho	St.—Street	
N.—North, Northerly	R1W.—Range 1 West	Sec.—Section	

## Assessment Roll of Real Property Within the San Ysidro Irrigation District

PAR ~~192W~~ 45 ~~16~~

PAR 192W 45-16

638. 091.-25

BOOK

## ASSESSMENT

No. \_\_\_\_\_

**ALL CHANGES TO BE MADE IN RED INK**

DESCRIPTION OF PROPERTY ASSESSED	Estimate of Number of Acres Assessed	Cash Value of Land Assessed	Assessed in Year	Value of Land Assessed as Equalized by Board of Directors	NAME OF PERSON TO WHOM ASSESSED	ADDRESS OF PERSON TO WHOM ASSESSED
Lot A-263 (N 62' of S 68' of E 106')		\$120.00	1953	\$	Robt. Warren, <del>Jockey</del>	104 Alverson Sy.
			1954			
			1955			
		510	1956			
			1957			
			1958			
		510	1959			1540 NATIONAL AVE. IMPERIAL BEACH
		880	1960			
			1961			
		1962				

[illegible]



Ave.—Avenue	Nly.—Northerly	S.—South, Southerly	S.B.M.—San Bernardino
Bldv.—Boulevard	NW.—Northwest, North-	Sly.—Southerly	Meridian
Co.—Company	Wly.—Westerly	SW.—Southwest, South-	Tr.—Tract
Co.—Company	Wly.—Westerly	Wly.—Westerly	Twp.—Township
Dist.—Distant, Distance	NE.—Northeast, North-	SWly.—Southwesterly	U.S.—United States
E.—East, Easterly	easterly	SE.—Southeast, South-	W.—West, Westerly
Ely.—Easterly	NEly.—Northeasterly	easterly	Wly.—Westerly
Incl.—Inclusive	No.—Number	SEly.—Southeasterly	
L.S.—Licensed Survey	Rho.—Rancho	St.—Street	
N.—North, Northerly	R1W.—Range 1 West	Sec.—Section	

PAR ~~20~~ 192W 45 ~~14~~  
638.091-2

No. \_\_\_\_\_

### ALL CHANGES TO BE MADE IN RED INK

DESCRIPTION OF PROPERTY ASSESSED	Estimate of Number of Acres Assessed	Cash Value of Land Assessed	Assessed in Year	Value of Land Assessed as Equalized by Board of Directors	NAME OF PERSON TO WHOM ASSESSED	ADDRESS OF PERSON TO WHOM ASSESSED
--Lot--A=263--N=60ft--W=336ft--  N 60 ft of Lot A263 & N 62 ft of S 68 ft of W 50 ft of E 156 ft Lot A263		\$200.00	1953	\$	M. W. Buck	328 Parkway Chula Vista
			1954			
			1955			
		720	1956		Menzo W. Buck ✓	<del>Box 522 San Ysidro</del>
			1957			
			1958			
		720	1959 ✓			
		1390	1960			
		1961				
		1962				

[illegible]



Ave.—Avenue	Nly.—Northerly	S.—South, Southerly	S.B.M.—San Bernardino
Bldv.—Boulevard	NW.—Northwest, North-	Sly.—Southerly	Meridian
Co.—Company	westerly	SW.—Southwest, South-	Tr.—Tract
Co.—County	NWly.—Northwesterly	westerly	Twp.—Township
Dist.—Distance	NE.—Northeast, North-	SWly.—Southwesterly	U.S.—United States
E.—East, Easterly	easterly	SE.—Southeast, South-	W.—West, Westerly
Ely.—Easterly	NELY.—Northeasterly	easterly	Wly.—Westerly
Incl.—Inclusive	No.—Number	SEly.—Southeasterly	
L.S.—Licensed Survey	Rho.—Rancho	St.—Street	
N.—North, Northerly	R1W.—Range 1 West	Sec.—Section	

PAR ~~192W~~ 45 17

## ASSESSMENT

No. \_\_\_\_\_

638-091-26

**ALL CHANGES TO BE MADE IN RED INK**

[illegible]



Ave.—Avenue	Nly.—Northerly	S.—South, Southerly	S.B.M.—San Bernardino
Blvd.—Boulevard	NW.—Northwest, North-	Sly.—Southerly	Meridian
Co.—Company	westerly	SW.—Southwest, South-	Tr.—Tract
Co.—County	NWly.—Northwesterly	westerly	Twp.—Township
Dist.—Distant, Distance	NE.—Northeast, North-	SWly.—Southwesterly	U.S.—United States
E.—East, Easterly	easterly	SE.—Southeast, South-	W.—West, Westerly
Ely.—Easterly	NEly.—Northeasterly	easterly	Wly.—Westerly
Incl.—Inclusive	No.—Number	SEly.—Southeasterly	
L.S.—Licensed Survey	Rho.—Rancho	St.—Street	
N.—North, Northerly	RlW.—Range 1 West	Sec.—Section	

PAR ~~192W 45 18~~ BOOK ASSESSMENT No. \_\_\_\_\_  
638-091-27 ALL CHANGES TO BE MADE IN RED INK

[illegible]



Ave.—Avenue	Nly.—Northerly	S.—South, Southerly	S.B.M.—San Bernardino
Bvld.—Boulevard	NW.—Northwest, North-	Sly.—Southerly	Meridian
Co.—Company	westerly	SW.—Southwest, South-	Tr.—Tract
Co.—County	NWly.—Northwesterly	westerly	Twp.—Township
Dist.—Distant, Distance	NE.—Northeast, North-	SWly.—Southwesterly	U.S.—United States
E.—East, Easterly	easterly	SE.—Southeast, South-	W.—West, Westerly
Ely.—Easterly	NEly.—Northeasterly	easterly	Wly.—Westerly
Incl.—Inclusive	No.—Number	SEly.—Southeasterly	
L.S.—Licensed Survey	Rho.—Rancho	St.—Street	
N.—North, Northerly	R1W.—Range 1 West	Sec.—Section	

PAR ~~20-170-19~~  
~~192W 45 19~~  
638-091-28

No. \_\_\_\_\_

**ALL CHANGES TO BE MADE IN RED INK**

[illegible]



IN THIS ASSESSMENT ROLL THE FOLLOWING ABBREVIATIONS ARE USED FOR THE WORDS SET OPPOSITE TO THEM:

Ave.—Avenue	Nly.—Northerly	S.—South, Southerly	S.B.M.—San Bernardino
Bldv.—Boulevard	NW.—Northwest, North-	Sly.—Southerly	Meridian
Co.—Company	W.—Westerly	SW.—Southwest, South-	Tr.—Tract
Co.—County	NWly.—Northwesterly	W.—Westerly	Twp.—Township
Dist.—Distant, Distance	NE.—Northeast, North-	SWly.—Southwesterly	U.S.—United States
E.—East, Easterly	easterly	SE.—Southeast, South-	W.—West, Westerly
Ely.—Easterly	NEly.—Northeasterly	easterly	Wly.—Westerly
Incl.—Inclusive	No.—Number	SEly.—Southeasterly	
L.S.—Licensed Survey	Rho.—Rancho	St.—Street	
N.—North, Northerly	R1W.—Range 1 West	Sec.—Section	

## Assessment Roll of Real Property Within the San Ysidro Irrigation District

PAR ~~192W~~ 45 20

638.091-29

BOOK

## ASSESSMENT

No. \_\_\_\_\_

**ALL CHANGES TO BE MADE IN RED INK**

DESCRIPTION OF PROPERTY ASSESSED	Estimate of Number of Acres Assessed	Cash Value of Land Assessed	Assessed in Year	Value of Land Assessed as Equalized by Board of Directors	NAME OF PERSON TO WHOM ASSESSED	ADDRESS OF PERSON TO WHOM ASSESSED
Lot A-266		\$240.00	1953	\$	Marie Henry	Chula Vista Calif. 957 G. ave.
			1954			
			1955			
		1130	1956		Marie P. & Joy A Henry and Jennie & Josephine Frankenger,	957 "G" Ave Coronado, Calif.
			1957			
			1958			
		1130	1959			
		1440	1960			
		1961				
		1962				

[illegible]



IN THIS ASSESSMENT ROLL THE FOLLOWING ABBREVIATIONS ARE USED FOR THE WORDS SET OPPOSITE TO THEM:

Ave.—Avenue	Nly.—Northerly	S.—South, Southerly	S.B.M.—San Bernardino
Bldg.—Boulevard	NW.—Northwest, North-	Sly.—Southerly	Meridian
Co.—Company	westerly	SW.—Southwest, South-	Tr.—Tract
Co.—County	NWly.—Northwesterly	westerly	Twp.—Township
Dist.—Distant, Distance	NE.—Northeast, North-	SWly.—Southwesterly	U.S.—United States
E.—East, Easterly	easterly	SE.—Southeast, South-	W.—West, Westerly
Ely.—Easterly	NEly.—Northeasterly	easterly	Wly.—Westerly
Incl.—Inclusive	No.—Number	SEly.—Southeasterly	
L.S.—Licensed Survey	Rho.—Rancho	St.—Street	
N.—North, Northerly	R1W.—Range 1 West	Sec.—Section	

## Assessment Roll of Real Property Within the San Ysidro Irrigation District

638-091-20  
Und 1/3 Int  
PAR 192W 45 21  
~~20 175~~

BOOK ASSESSMENT

No. \_\_\_\_\_

**ALL CHANGES TO BE MADE IN RED INK**

DESCRIPTION OF PROPERTY ASSESSED	Estimate of Number of Acres Assessed	Cash Value of Land Assessed	Assessed in Year	Value of Land Assessed as Equalized by Board of Directors	NAME OF PERSON TO WHOM ASSESSED	ADDRESS OF PERSON TO WHOM ASSESSED
Lot A-267 <del>Und 1/3 Int.</del>		\$240.00	1953	\$	Mrs. E. E. Spencer	<del>330 D St. C. Vista</del> <del>159 J St.</del> Chula Vista, Calif
			1954			260 Shirley St C.V.
			1955			
		370	1956		Yvonne Spencer	
			1957		PIETRO SCAMARCA ✓	<del>650 E. San Ysidro Blvd.</del>
		1110	1958 ✓			
		1110	1959 ✓			Bx 92 S.Y.
		1410	1960			
			1961			
		1962				

[illegible]



Ave.—Avenue	Nly.—Northerly	S.—South, Southerly	S.B.M.—San Bernardino
Bldv.—Boulevard	NW.—Northwest, North-	Sly.—Southerly	Meridian
Co.—Company	Westerly	SW.—Southwest, South-	Tr.—Tract
Co.—Company	NWly.—Northwesterly	Westerly	Twp.—Township
Dist.—Distant, Distance	NE.—Northeast, North-	SWly.—Southwesterly	U.S.—United States
E.—East, Easterly	easterly	SE.—Southeast, South-	W.—West, Westerly
Ely.—Easterly	NEly.—Northeasterly	easterly	Wly.—Westerly
Incl.—Inclusive	No.—Number	SEly.—Southeasterly	
L.S.—Licensed Survey	Rho.—Rancho	St.—Street	
N.—North, Northerly	R1W.—Range 1 West	Sec.—Section	

PAR ~~192W 45~~ <sup>20 170</sup> -23

No. \_\_\_\_\_

**ALL CHANGES TO BE MADE IN RED INK**

[illegible]



Ave.—Avenue	Nly.—Northerly	S.—South, Southerly	S.B.M.—San Bernardino
Bldv.—Boulevard	NW.—Northwest, North-	SW.—Southwest, South-	Meridian
Co.—Company	Wly.—Westerly	SE.—Southeast, South-	T.—Tract
Co.—Company	NWly.—Northwesterly	SWly.—Southwesterly	Twp.—Township
Dist.—Distant, Distance	NE.—Northeast, North-	SE.—Southeast, South-	U.S.—United States
E.—East, Easterly	easterly	easterly	W.—West, Westerly
Ely.—Easterly	NEly.—Northeasterly	SEly.—Southeasterly	Wly.—Westerly
Incl.—Inclusive	No.—Number	St.—Street	
L.S.—Licensed Survey	Rho.—Rancho	Sec.—Section	
N.—North, Northerly	R1W.—Range 1 West		

PAR 192W ~~45~~ 22  
638-091-8

No. \_\_\_\_\_

**ALL CHANGES TO BE MADE IN RED INK**

[illegible]



IN THIS ASSESSMENT ROLL THE FOLLOWING ABBREVIATIONS ARE USED FOR THE WORDS SET OPPOSITE TO THEM:  
Ave.—Avenue Nly.—Northerly S.—South, Southerly S.B.M.—San Bernardino  
Blvd.—Boulevard NW.—Northwest, North- Sly.—Southerly Meridian  
Co.—Company westerly SW.—Southwest, South- Tr.—Tract  
Dist.—Distant, Distance NE.—Northeast, North- westerly Twp.—Township  
E.—East, Easterly NWly.—Northwesterly SWly.—Southwesterly U.S.—United States  
Ely.—Easterly NE.—Northeast, North- easterly SE.—Southeast, South- W.—West, Westerly  
Incl.—Inclusive Ely.—Northeasterly easterly SEly.—Southeasterly Wly.—Westerly  
L.S.—Licensed Survey No.—Number St.—Street  
N.—North, Northerly Rho.—Rancho Sec.—Section  
R1W—Range 1 West

# Assessment Roll of Real Property Within the San Ysidro Irrigation District

20-170  
PAR 192W 45 24

BOOK ASSESSMENT

No.

638-091-7

ALL CHANGES TO BE MADE IN RED INK

DESCRIPTION OF PROPERTY ASSESSED	Estimate of Number of Acres Assessed	Cash Value of Land Assessed	Assessed in Year	Value of Land Assessed as Equalized by Board of Directors	NAME OF PERSON TO WHOM ASSESSED	ADDRESS OF PERSON TO WHOM ASSESSED
(Exc N 110 ft of W 32 ft) & (Exc N 10 ft of E 72 ft) Lot A268			1953	\$		
			1954			
			1955			
		570	1956		Amador E Lujan	440 340 Sunset Lane San Ysidro
			1957			
			1958		H ERASMO LUJAN ✓	440 SUNSET, S.Y.
	570		1959			
	1440		1960			
			1961			
			1962			

YEAR	Total Amount of Assessment	First Installment of Assessment	Penalty on First Installment	Date of Payment of First Installment	Second Installment of Assessment	Penalty on Second Installment	Date of Payment of Second Installment	Costs to be Collected	Amount of Unpaid Tolls Added to Assessment	Total Amount Due and Delinquent	Amount of Delinquent Assessment Paid	Date of Sale to the District	Number of Certificate of Sale	Amount Paid on Redemption from Sale	Date of Deed to the District	REMARKS
1953	\$ cts.	\$ cts.	\$ cts.		\$ cts.	\$ cts.		\$ cts.	\$ cts.	\$ cts.	\$ cts.			\$ cts.		
1954																
1955																
1956	1140	570		11-9-56	570		11-9-56			—						
1957	570	285		11-18-57	285		6-6-58			—						
1958	570	285		12-5-58	285		12-5-58			—						
1959	570	285		11-9-59	285		11-9-59									
1960	NO ASSESSMENTS															
1961	NO ASSESSMENTS															
1962																

Union Title Search 7/4/79



IN THIS ASSESSMENT ROLL THE FOLLOWING ABBREVIATIONS ARE USED FOR THE WORDS SET OPPOSITE TO THEM:

Ave.—Avenue	Nly.—Northerly	S.—South, Southerly	S.B.M.—San Bernardino
Bvld.—Boulevard	NW.—Northwest, North-	Sly.—Southerly	Meridian
Co.—Company	westerly	SW.—Southwest, South-	Tr.—Tract
Co.—County	NWly.—Northwestly	westerly	Twp.—Township
Dist.—Distant, Distance	NE.—Northeast, North-	SWly.—Southwesterly	U.S.—United States
E.—East, Easterly	easterly	SE.—Southeast, South-	W.—West, Westerly
Ely.—Easterly	NEly.—Northeasterly	easterly	Wly.—Westerly
Incl.—Inclusive	No.—Number	SEly.—Southeasterly	
L.S.—Licensed Survey	Rho.—Rancho	St.—Street	
N.—North, Northerly	R1W.—Range 1 West	Sec.—Section	

## Assessment Roll of Real Property Within the San Ysidro Irrigation District

20 170-25X3-25B1-25C1  
BOOK ASSESSMENT  
PAR 192W 45 25X3  
No. \_\_\_\_\_  
8-091-4  
ALL CHANGES TO BE MADE IN RED INK

DESCRIPTION OF PROPERTY ASSESSED	Estimate of Number of Acres Assessed	Cash Value of Land Assessed	Assessed in Year	Value of Land Assessed as Equalized by Board of Directors	NAME OF PERSON TO WHOM ASSESSED	ADDRESS OF PERSON TO WHOM ASSESSED	
Lot A-269 (Exc St.) ADDITION No. 7 To SAN YSIDRO (EXCEPT SLY 192 FT.) <del>EXCEPT NLY 135 FT.</del> <del>LOT A-269</del> lying Wly of Wly line of Ely 20 ft thereof) Lot A 269		\$240.00	1953	\$	Edna Parrish	444 Sunset Lane SY	
			1954				
			1955				
		590	1956		J. W. Parrish		
		300	1957				
			1958				of Phil Creaser 134 E. San Ysidro Blvd, SY
		300	1959		John J. Dolan	205 1/2 Cottonwood, San Ysidro	
		760	1960				
		1961					
		1962					

[illegible]



Ave.—Avenue	Nly.—Northerly	S.—South, Southerly	S.B.M.—San Bernardino
Bvd.—Boulevard	NW.—Northwest, North-	Sly.—Southerly	Meridian
Co.—Company	westerly	SW.—Southwest, South-	Tr.—Tract
Co.—County	NWly.—Northwesterly	westerly	Twp.—Township
Dist.—Distant, Distance	NE.—Northeast, North-	SWly.—Southwesterly	U.S.—United States
E.—East, Easterly	easterly	SE.—Southeast, South-	W.—West, Westerly
Ely.—Easterly	NEly.—Northeasterly	easterly	Wly.—Westerly
Incl.—Inclusive	No.—Number	SEly.—Southeasterly	
L.S.—Licensed Survey	Rho.—Rancho	St.—Street	
N.—North, Northerly	R1W.—Range 1 West	Sec.—Section	

~~20 170~~  
R 192W 45 25A  
38-091-5

## ASSESSMENT

No. \_\_\_\_\_

**ALL CHANGES TO BE MADE IN RED INK**

ADDITION No. 7 TO SAN YSIDRO SLY 192 FT. LOT A-269

NO ASSESSMENTS



Ave.—Avenue	Nly.—Northerly	S.—South, Southerly	S.B.M.—San Bernardino
Bldv.—Boulevard	NW.—Northwest, North-	Sly.—Southerly	Meridian
Co.—Company	W.—Westerly	SW.—Southwest, South-	Tr.—Tract
Co.—County	NWly.—Northwesterly	W.—Westerly	Twp.—Township
Dist.—Distant, Distance	NE.—Northeast, North-	SWly.—Southwesterly	U.S.—United States
E.—East, Easterly	easterly	SE.—Southeast, South-	W.—West, Westerly
Ely.—Easterly	NEly.—Northeasterly	easterly	Wly.—Westerly
Incl.—Inclusive	No.—Number	SEly.—Southeasterly	
L.S.—Licensed Survey	Rho.—Rancho	St.—Street	
N.—North, Northerly	R1W.—Range 1 West	Sec.—Section	

he ~~20 170 25-B x 1~~  
PAR. ~~192W 45 25B~~  
638-091-2 ALL

## ASSESSMENT

No. \_\_\_\_\_

**ALL CHANGES TO BE MADE IN RED INK**

DUANE W. WHEELER AND COMPANY—LOS ANGELES

ADDITION NO. 7 TO SAN YSIDRO <sup>(E<sub>x</sub> FLY 20 FT)</sup> NLY 10 FT OF LOT A-269

[illegible]



Ave.—Avenue	Nly.—Northerly	S.—South, Southerly	S.B.M.—San Bernardino
Bldv.—Boulevard	NW.—Northwest, North-	Sly.—Southerly	Meridian
Co.—Company	westerly	SW.—Southwest, South-	Tr.—Tract
Co.—County	NWly.—Northwesterly	westerly	Twp.—Township
Dist.—District, Distance	NE.—Northeast, North-	SWly.—Southwesterly	U.S.—United States
E.—East, Easterly	NEasterly	SE.—Southeast, South-	W.—West, Westerly
Ely.—Easterly	NEly.—Northeasterly	easterly	Wly.—Westerly
Incl.—Inclusive	No.—Number	SEly.—Southeasterly	
L.S.—Licensed Survey	Rho.—Rancho	St.—Street	
N.—North, Northerly	R1W.—Range 1 West	Sec.—Section	

the ~~20 170 256 x 1~~  
PAR. ~~192W 45 25C.~~  
638-091-3

## ASSESSMENT

No. \_\_\_\_\_

**ALL CHANGES TO BE MADE IN RED INK**

DUANE W. WHEELER AND COMPANY—LOS ANGELES

[illegible]



Ave.—Avenue	Nly.—Northerly	S.—South, Southerly	S.B.M.—San Bernardino
Bldv.—Boulevard	NW.—Northwest, North-	Sly.—Southerly	Meridian
Co.—Company	Westerly	SW.—Southwest, South-	Tr.—Tract
Co.—County	NWly.—Northwesterly	Westerly	Twp.—Township
Dist.—Distant, Distance	NE.—Northeast, North-	SWly.—Southwesterly	U.S.—United States
E.—East, Easterly	easterly	SE.—Southeast, South-	W.—West, Westerly
Ely.—Easterly	NEly.—Northeasterly	easterly	Wly.—Westerly
Incl.—Inclusive	No.—Number	SEly.—Southeasterly	
L.S.—Licensed Survey	Rho.—Rancho	St.—Street	
N.—North, Northerly	R1W.—Range 1 West	Sec.—Section	

PAR 192W 45 26  
638-091-1

## ASSESSMENT

No.

**ALL CHANGES TO BE MADE IN RED INK**

[illegible]



Ave.—Avenue	Nly.—Northerly	S.—South, Southerly	S.B.M.—San Bernardino
Bldg.—Boulevard	NW.—Northwest, North-	Sly.—Southerly	Meridian
Co.—Company	W.—Westerly	SW.—Southwest, South-	T.r.—Tract
Co.—County	NWly.—Northwesterly	W.—Westerly	Twp.—Township
Dist.—Distant, Distance	NE.—Northeast, North-	SWly.—Southwesterly	U.S.—United States
E.—East, Easterly	easterly	SE.—Southeast, South-	W.—West, Westerly
Ely.—Easterly	NEly.—Northeasterly	easterly	Wly.—Westerly
Incl.—Inclusive	No.—Number	SEly.—Southeasterly	
L.S.—Licensed Survey	Rho.—Rancho	St.—Street	
N.—North, Northerly	RlW.—Range 1 West	Sec.—Section	

PAR ~~192W 45~~ <sup>20 170</sup> 31  
638-092-28

## ASSESSMENT

No. \_\_\_\_\_

**ALL CHANGES TO BE MADE IN RED INK**

[illegible]



Ave.—Avenue	Nly.—Northerly	S.—South, Southerly	S.B.M.—San Bernardino
Bldv.—Boulevard	NW.—Northwest, North-	Sly.—Southerly	Meridian
Co.—Company	Wly.—Westerly	SW.—Southwest, South-	Tr.—Tract
Co. Conly.—Company	NWly.—Northwesterly	W.—West	Twp.—Township
Dist.—Distant, Distance	NE.—Northeast, North-	SWly.—Southwesterly	U.S.—United States
E.—East, Easterly	easterly	SE.—Southeast, South-	W.—West, Westerly
Ely.—Easterly	NEly.—Northeasterly	easterly	Wly.—Westerly
Incl.—Inclusive	No.—Number	SEly.—Southeasterly	
L.S.—Licensed Survey	Rho.—Rancho	St.—Street	
N.—North, Northerly	R1W.—Range 1 West	Sec.—Section	

PAR 192W 45 32X1 BOOK ASSESSMENT No. \_\_\_\_\_

PAR 192W 45 32X1  
638-092-27

**ALL CHANGES TO BE MADE IN RED INK**

(15-5 Smythe Ave)  
ADDRESS OF PERSON TO  
WHOM ASSESSED

Smythe Ave.

Rte. 1 Box 141  
Palm City, Calif.

157 SMYTHE AVE. S.Y.

2118 Bolton Hall Road  
San Ysidro

NO ASSESSMENTS



Ave.—Avenue	Nly.—Northerly	S.—South, Southerly	S.B.M.—San Bernardino
Bldv.—Boulevard	NW.—Northwest, North-	Sly.—Southerly	Meridian
Co.—Company	Westerly	SW.—Southwest, South-	Tr.—Tract
Co.—County	NWly.—Northwesterly	westerly	Twp.—Township
Dist.—Distant, Distance	NE.—Northeast, North-	SWly.—Southwesterly	U.S.—United States
E.—East, Easterly	easterly	SE.—Southeast, South-	W.—West, Westerly
Ely.—Easterly	NEly.—Northeasterly	easterly	Wly.—Westerly
Incl.—Inclusive	No.—Number	SEly.—Southeasterly	
L.S.—Licensed Survey	Rho.—Rancho	St.—Street	
N.—North, Northerly	R1W.—Range 1 West	Sec.—Section	

## Assessment Roll of Real Property Within the San Ysidro Irrigation District

638-092-33 BOOK ASSESSMENT  
PAR ~~192W-45~~ 32A No. \_\_\_\_\_  
~~20-170~~ ALL CHANGES TO BE MADE IN RED INK

DESCRIPTION OF PROPERTY ASSESSED	Estimate of Number of Acres Assessed	Cash Value of Land Assessed	Assessed in Year	Value of Land Assessed as Equalized by Board of Directors	NAME OF PERSON TO WHOM ASSESSED	ADDRESS OF PERSON TO WHOM ASSESSED
Nly 53 ft of Ely 80 ft Lot A276			1953	\$		
			1954			
			1955			
		420	1956		ESTATE OF Meinrad Imsand	157 Smythe Ave. <del>559 Vista Lane</del> , San Ysidro
			1957		#	1/2 EMILIA N. GILBERT
			1958		EMILIA AMELIA GILBERT ✓	157 Smythe Ave S.Y.
		420	1959 ✓			
		710	1960			
			1961			
		1962				

[illegible]



IN THIS ASSESSMENT ROLL THE FOLLOWING ABBREVIATIONS ARE USED FOR THE WORDS SET OPPOSITE TO THEM:

Ave.—Avenue	Nly.—Northerly	S.—South, Southerly	S.B.M.—San Bernardino
Blvd.—Boulevard	NW.—Northwest, North-	Sly.—Southerly	Meridian
Co.—Company	westerly	SW.—Southwest, South-	Tr.—Tract
Co.—County	NWly.—Northwesterly	westerly	Twp.—Township
Dist.—Distant, Distance	NE.—Northeast, North-	SWly.—Southwesterly	U.S.—United States
E.—East, Easterly	easterly	SE.—Southeast, South-	W.—West, Westerly
Ely.—Easterly	NEly.—Northeasterly	easterly	Wly.—Westerly
Incl.—Inclusive	No.—Number	SEly.—Southeasterly	
L.S.—Licensed Survey	Rho.—Rancho	St.—Street	
N.—North, Northerly	R1W.—Range 1 West	Sec.—Section	

## Assessment Roll of Real Property Within the San Ysidro Irrigation District

PAR ~~192W~~ ~~45~~ ~~33~~

BOOK ASSESSMENT

No. \_\_\_\_\_

638-092-6

**ALL CHANGES TO BE MADE IN RED INK**

DESCRIPTION OF PROPERTY ASSESSED	Estimate of Number of Acres Assessed	Cash Value of Land Assessed	Assessed in Year	Value of Land Assessed as Equalized by Board of Directors	NAME OF PERSON TO WHOM ASSESSED	ADDRESS OF PERSON TO WHOM ASSESSED
Lot A-277 (Exc E 100 ft)		\$200.00	1953	\$	Cesar Soto ✓	135 W. San Y Blvd.
			1954			
			1955			
		1150	1956			
			1957			
			1958 ✓			P.O. Box 128
		1150	1959 ✓			
		1540	1960			
			1961			
		1962				

[illegible]



IN THIS ASSESSMENT ROLL THE FOLLOWING ABBREVIATIONS ARE USED FOR THE WORDS SET OPPOSITE TO THEM:

Ave.—Avenue	Nly.—Northerly	S.—South, Southerly	S.B.M.—San Bernardino
Bldg.—Boulevard	NW.—Northwest, North-	Sly.—Southerly	Meridian
Co.—Company	Westerly	SW.—Southwest, South-	Tr.—Tract
Co.—County	NWly.—Northwesterly	Westerly	Twp.—Township
Dist.—Distant, Distance	NE.—Northeast, North-	SWly.—Southwesterly	U.S.—United States
E.—East, Easterly	easterly	SE.—Southeast, South-	W.—West, Westerly
Ely.—Easterly	NEly.—Northeasterly	easterly	Wly.—Westerly
Incl.—Inclusive	No.—Number	SEly.—Southeasterly	
L.S.—Licensed Survey	Rho.—Rancho	St.—Street	
N.—North, Northerly	R1W.—Range 1 West	Sec.—Section	

## Assessment Roll of Real Property Within the San Ysidro Irrigation District

PAR ~~192W-45~~ 34  
638-092-8

BOOK ASSESSMENT

No. \_\_\_\_\_

**ALL CHANGES TO BE MADE IN RED INK**

DESCRIPTION OF PROPERTY ASSESSED	Estimate of Number of Acres Assessed	Cash Value of Land Assessed	Assessed in Year	Value of Land Assessed as Equalized by Board of Directors	NAME OF PERSON TO WHOM ASSESSED	ADDRESS OF PERSON TO WHOM ASSESSED
E 100 ft of S 53.6 ft in Lot A277			1953	\$		
			1954			
			1955			
		50	1956		Cesar Soto	No address
			1957			
			1958			P.O. Box 128
		50	1959			
		50	1960			
			1961			
		1962				

[illegible]



IN THIS ASSESSMENT ROLL THE FOLLOWING ABBREVIATIONS ARE USED FOR THE WORDS SET OPPOSITE TO THEM:

Ave.—Avenue	Nly.—Northerly	S.—South, Southerly	S.B.M.—San Bernardino
Blvd.—Boulevard	NW.—Northwest, North-	Sly.—Southerly	Meridian
Co.—Company	westerly	SW.—Southwest, South-	Tr.—Tract
Co.—County	NWly.—Northwesterly	westerly	Twp.—Township
Dist.—Distance	NE.—Northeast, North-	SWly.—Southwesterly	U.S.—United States
E.—East, Easterly	easterly	SE.—Southeast, South-	W.—West, Westerly
Ely.—Easterly	Nely.—Northeasterly	easterly	Wly.—Westerly
Incl.—Inclusive	No.—Number	SEly.—Southeasterly	
L.S.—Licensed Survey	Rho.—Rancho	St.—Street	
N.—North, Northerly	R1W—Range 1 West	Sec.—Section	

# Assessment Roll of Real Property Within the San Ysidro Irrigation District

20 170  
PAR 192W 45-35

BOOK ASSESSMENT

No. \_\_\_\_\_

638-091-7

ALL CHANGES TO BE MADE IN RED INK

DESCRIPTION OF PROPERTY ASSESSED	Estimate of Number of Acres Assessed	Cash Value of Land Assessed	Assessed in Year	Value of Land Assessed as Equalized by Board of Directors	NAME OF PERSON TO WHOM ASSESSED	ADDRESS OF PERSON TO WHOM ASSESSED
E 100 ft (Exc S 53.6 ft) Lot A277			1953	\$		
			1954			
			1955			
		50	1956		Cesar Soto ✓	No address
			1957			
			1958			P.O. Box 128
	50		1959			
	50		1960			
			1961			
			1962			

YEAR	Total Amount of Assessment	First Installment of Assessment	Penalty on First Installment	Date of Payment of First Installment	Second Installment of Assessment	Penalty on Second Installment	Date of Payment of Second Installment	Costs to be Collected	Amount of Unpaid Tolls Added to Assessment	Total Amount Due and Delinquent	Amount of Delinquent Assessment Paid	Date of Sale to the District	Number of Certificate of Sale	Amount Paid on Redemption from Sale	Date of Deed to the District	REMARKS
	\$ cts.	\$ cts.	\$ cts.		\$ cts.	\$ cts.		\$ cts.	\$ cts.	\$ cts.	\$ cts.			\$ cts.		
1953																
1954																
1955																
1956	1 -		50	11-14-56	50		11-14-56			—						
1957	50		75	11-14-57	75		11-14-57			—						
1958	1 00		50	11-12-58	50		11-12-58			—						
1959	1 00		50	11-13-59	50		12-14-55									
1960																
1961																
1962																

NO ASSESSMENTS  
NO ASSESSMENTS



Ave.—Avenue	Nly.—Northerly	S.—South, Southerly	S.B.M.—San Bernardino
Bldv.—Boulevard	NW.—Northwest, North-	Sly.—Southerly	Meridian
Co.—Company	westerly	SW.—Southwest, South-	Tr.—Tract
Co.—County	NWly.—Northwesterly	westerly	Twp.—Township
Dist.—Distant, Distance	NE.—Northeast, North-	SWly.—Southwesterly	U.S.—United States
E.—East, Easterly	easterly	SE.—Southeast, South-	W.—West, Westerly
Ely.—Easterly	NEly.—Northeasterly	easterly	Wly.—Westerly
Incl.—Inclusive	No.—Number	SEly.—Southeasterly	
L.S.—Licensed Survey	Rho.—Rancho	St.—Street	
N.—North, Northerly	R1W.—Range 1 West	Sec.—Section	

PAR ~~192W 45 36~~  
20 170  
38-092-5

No. \_\_\_\_\_

**ALL CHANGES TO BE MADE IN RED INK**

[illegible]



Ave.—Avenue	Nly.—Northerly	S.—South, Southerly	S.B.M.—San Bernardino
Bldg.—Boulevard	NW.—Northwest, North-	Sly.—Southerly	Meridian
Co.—County	westerly	SW.—Southwest, South-	Tr.—Tract
Co.—County	NWly.—Northwesterly	westerly	Twp.—Township
Dist.—Distant, Distance	NE.—Northeast, North-	SWly.—Southwesterly	U.S.—United States
E.—East, Easterly	easterly	SE.—Southeast, South-	W.—West, Westerly
Ely.—Easterly	NEly.—Northeasterly	easterly	Wly.—Westerly
Incl.—Inclusive	No.—Number	SEly.—Southeasterly	
L.S.—Licensed Survey	Rho.—Rancho	St.—Street	
N.—North, Northerly	R1W.—Range 1 West	Sec.—Section	

PAR ~~192W~~ 45 ~~37~~  
638.092-4

No. \_\_\_\_\_

### ALL CHANGES TO BE MADE IN RED INK

[illegible]



Ave.—Avenue	Nly.—Northerly	S.—South, Southerly	S.B.M.—San Bernardino
Blvd.—Boulevard	NW.—Northwest, North-	Sly.—Southerly	Meridian
Co.—Company	Westerly	SW.—Southwest, South-	Tr.—Tract
Co.—County	NWly.—Northwesterly	Westerly	Twp.—Township
Dist.—Distance	NE.—Northeast, North-	SWly.—Southwesterly	U.S.—United States
E.—East, Easterly	easterly	SE.—Southeast, South-	W.—West, Westerly
Ely.—Easterly	NEly.—Northeasterly	easterly	Wly.—Westerly
Incl.—Inclusive	No.—Number	SEly.—Southeasterly	
L.S.—Licensed Survey	Rho.—Rancho	St.—Street	
N.—North, Northerly	R1W.—Range 1 West	Sec.—Section	

20 170 BOOK ASSESSMENT  
PAR ~~192W 45 41~~ No. \_\_\_\_\_  
38-092-26 ALL CHANGES TO BE MADE IN RED INK

[illegible]



Ave.—Avenue	Nly.—Northerly	S.—South, Southerly	S.B.M.—San Bernardino
Bldv.—Boulevard	NW.—Northwest, North-	Sly.—Southerly	Meridian
Co.—Company	W.—Westerly	SW.—Southwest, South-	Tr.—Tract
Co.—County	NWly.—Northwesterly	W.—Westerly	Twp.—Township
Dist.—Distant, Distance	NE.—Northeast, North-	SWly.—Southwesterly	U.S.—United States
E.—East, Easterly	easterly	SE.—Southeast, South-	W.—West, Westerly
Ely.—Easterly	NEly.—Northeasterly	easterly	Wly.—Westerly
Incl.—Inclusive	No.—Number	SEly.—Southeasterly	
L.S.—Licensed Survey	Rho.—Rancho	St.—Street	
N.—North, Northerly	R1W.—Range 1 West	Sec.—Section	

20-170 BOOK ASSESSMENT  
PAR 192W-45-42 No. \_\_\_\_\_  
638-092-25 ALL CHANGES TO BE MADE IN RED INK

[illegible]



Ave.—Avenue	Nly.—Northerly	S.—South, Southerly	S.B.M.—San Bernardino
Bvld.—Boulevard	NW.—Northwest, North-	Sly.—Southerly	Meridian
Co.—Company	westerly	SW.—Southwest, South-	Tr.—Tract
Co.—County	NWly.—Northwesterly	westerly	Twp.—Township
Dist.—Distant, Distance	NE.—Northeast, North-	SWly.—Southwesterly	U.S.—United States
E.—East, Easterly	easterly	SE.—Southeast, South-	W.—West, Westerly
Ely.—Easterly	NEly.—Northeasterly	easterly	Wly.—Westerly
Incl.—Inclusive	No.—Number	SEly.—Southeasterly	
L.S.—Licensed Survey	Rho.—Rancho	St.—Street	
N.—North, Northerly	RIW.—Range 1 West	Sec.—Section	

PAR ~~192W~~ 45 43  
638-092-24

No. \_\_\_\_\_

**ALL CHANGES TO BE MADE IN RED INK**

~~118 E. Seward Avenue~~  
133 E. Seward Avenue  
San Pedro, California

NO ASSESSMENT  
NO ASSESSMENTS



Ave.—Avenue	Nly.—Northerly	S.—South, Southerly	S.B.M.—San Bernardino
Bldg.—Boulevard	NW.—Northwest, North-	Sly.—Southerly	Meridian
Co.—Company	W.—Westerly	SW.—Southwest, South-	Tr.—Tract
Co.—County	NWly.—Northwesterly	W.—Westerly	Twp.—Township
Dist.—Distant, Distance	NE.—Northeast, North-	SWly.—Southwesterly	U.S.—United States
E.—East, Easterly	easterly	SE.—Southeast, South-	W.—West, Westerly
Ely.—Easterly	NEly.—Northeasterly	easterly	Wly.—Westerly
Incl.—Inclusive	No.—Number	SEly.—Southeasterly	
L.S.—Licensed Survey	Rho.—Rancho	St.—Street	
N.—North, Northerly	R1W.—Range 1 West	Sec.—Section	

PAR ~~20~~ 170 ~~192W~~ 45 ~~44~~  
638 - 092 - 23

No. \_\_\_\_\_

**ALL CHANGES TO BE MADE IN RED INK**

[illegible]



IN THIS ASSESSMENT ROLL THE FOLLOWING ABBREVIATIONS ARE USED FOR THE WORDS SET OPPOSITE TO THEM:

Ave.—Avenue	Nly.—Northerly	S.—South, Southerly	S.B.M.—San Bernardino
Bldg.—Boulevard	NW.—Northwest, North-	Sly.—Southerly	Meridian
Co.—Company	W.—Westerly	SW.—Southwest, South-	Tr.—Tract
Co.—County	NWly.—Northwesterly	W.—Westerly	Twp.—Township
Dist.—Distant, Distance	NE.—Northeast, North-	SWly.—Southwesterly	U.S.—United States
E.—East, Easterly	easterly	SE.—Southeast, South-	W.—West, Westerly
Ely.—Easterly	NEly.—Northeasterly	easterly	Wly.—Westerly
Incl.—Inclusive	No.—Number	SEly.—Southeasterly	
L.S.—Licensed Survey	Rho.—Rancho	St.—Street	
N.—North, Northerly	R1W.—Range 1 West	Sec.—Section	

## Assessment Roll of Real Property Within the San Ysidro Irrigation District

BOOK ASSESSMENT

PAR 192W 45-49

No. \_\_\_\_\_

638-092-19

**ALL CHANGES TO BE MADE IN RED INK**

DESCRIPTION OF PROPERTY ASSESSED	Estimate of Number of Acres Assessed	Cash Value of Land Assessed	Assessed in Year	Value of Land Assessed as Equalized by Board of Directors	NAME OF PERSON TO WHOM ASSESSED	ADDRESS OF PERSON TO WHOM ASSESSED
<p><del>--Lot A-286-S<sub>1</sub>-ex-N-50--</del> That por. of Lots A286 &amp; A287 lying Sly &amp; Ely of a line D.A.F: Beg on E line of Lot A286 dist thereon S 0°22' W 240 ft from NE Cor of said Lot th Wly in a straight line to a point on W line of said Lot dist thereon S 0°22' W 235 ft from NW Cor thereof th N 72°48' W 93.0 ft th S 27°35' W 18 ft to point on Sly line of Lot A287 dust thereon N 62°25' W 109.29 ft from most Sly Cor of said Lot in Lots A286 &amp; A287</p> <p>title Record 1-22-57</p>		\$300.00	1953	\$	Cruz Acevedo	305 W. San Ysidro Blvd.
			1954			
			1955		Robert D Owen	1431 N. 1st Ave Palm City <del>305 W. San Ysidro Blvd.</del>
		1530	1956			
			1957			(ST. TAX SERV.)
			1958		ELBERT L. CROW	305 W. S.Y. BLVD
		1530	1959			
		1510	1960			
		1510	1961		Everett Stewart	1189-2nd ave C.V
			1962			

YEAR	Total Amount of Assessment	First Installment of Assessment	Penalty on First Install- ment	Date of Payment of First Installment	Second Install- ment of Assess- ment	Penalty on Second Install- ment	Date of Payment of Second Installment	Costs to be Collected	Amount of Unpaid Tolls Added to Assess- ment	Total Amount Due and Delinquent	Amount of Delinquent Assessment Paid	Date of Sale to the District	Number of Certificate of Sale	Amount Paid on Redemption from Sale	Date of Deed to the District	REMARKS
	\$	cts.	\$	cts.	\$	cts.	\$	cts.	\$	cts.	\$	cts.		\$	cts.	
1953		15 00		750		75	6-10-54			750		6-10-54				
1954		15 00		750		75	7-1-55			750		7-1-55				
1955		15		750		75	3-29-56			750		3-29-56				
1956		30 60		1530		1530	12-14-57			1530		2-7-57				
1957		1530		765		765	12-30-57			765		12-30-57				
1958		1530		765		765	12-22-58			765		12-22-58				
1959		1530		765		765	12-21-59			765		12-21-59				
1960	NO ASSESSMENTS															
1961	NO ASSESSMENTS															
1962																

Land Title #182515-N 1-31-61  
Security Title #360141 6-6-61



IN THIS ASSESSMENT ROLL THE FOLLOWING ABBREVIATIONS ARE USED FOR THE WORDS SET OPPOSITE TO THEM:

Ave.—Avenue	Nly.—Northerly	S.—South, Southerly	S.B.M.—San Bernardino
Bldv.—Boulevard	NW.—Northwest, North-	Sly.—Southerly	Meridian
Co.—Company	westerly	SW.—Southwest, South-	Tr.—Tract
Co.—County	NWly.—Northwesterly	westerly	Twp.—Township
Dist.—Distant, Distance	NE.—Northeast, North-	SWly.—Southwesterly	U.S.—United States
E.—East, Easterly	easterly	SE.—Southeast, South-	W.—West, Westerly
Ely.—Easterly	NEly.—Northeasterly	easterly	Wly.—Westerly
Incl.—Inclusive	No.—Number	SEly.—Southeasterly	
L.S.—Licensed Survey	Rho.—Rancho	St.—Street	
N.—North, Northerly	R1W.—Range 1 West	Sec.—Section	

## Assessment Roll of Real Property Within the San Ysidro Irrigation District

PAR ~~192W 45 47~~ <sup>20 170</sup>  
638-092-20

BOOK ASSESSMENT

No. \_\_\_\_\_

**ALL CHANGES TO BE MADE IN RED INK**

DESCRIPTION OF PROPERTY ASSESSED	Estimate of Number of Acres Assessed	Cash Value of Land Assessed	Assessed in Year	Value of Land Assessed as Equalized by Board of Directors	NAME OF PERSON TO WHOM ASSESSED	ADDRESS OF PERSON TO WHOM ASSESSED
--Lot-A-286-N-501-of-S-1-- Sly 75 ft of Nly 235 ft in Lot A286		\$100.00	1953	\$	G. W. Fellows	111 Smythe Ave.
			1954			
			1955			
		710	1956		Geo. W. Fellows	Trailer Sp. #15 7319 E. Compton Blvd., Paramount, Calif.
			1957		<del>MARGARITA</del>	
			1958		MARGARITA M. FELLOWS	111 Smythe St S.Y.
		710	1959		SCOTT L. YOUNG	7247 JACKSON PARAMOUNT 421 W. SAN SIDRO BLVD
		1160	1960			
			1961			
			1962			

TAX SEARCH  
SECURITY TITLE  
6-13-57

TAX SEARCH  
SECURITY TITLE  
6-13-57

[illegible]



Ave.—Avenue	Nly.—Northerly	S.—South, Southerly	S.B.M.—San Bernardino
Bvld.—Boulevard	NW.—Northwest, North-	Sly.—Southerly	Meridian
Co.—Company	W.—Westerly	SW.—Southwest, South-	Tr.—Tract
Co.—County	NWly.—Northwesterly	W.—Westerly	Twp.—Township
Dist.—Distant, Distance	NE.—Northeast, North-	SWly.—Southwesterly	U.S.—United States
E.—East, Easterly	E.—easterly	SE.—Southeast, South-	W.—West, Westerly
Ely.—Easterly	NEly.—Northeasterly	E.—easterly	Wly.—Westerly
Incl.—Inclusive	No.—Number	SEly.—Southeasterly	
L.S.—Licensed Survey	Rho.—Rancho	St.—Street	
N.—North, Northerly	R1W.—Range 1 West	Sec.—Section	

PAR ~~192W~~ 45 ~~46~~  
638-092-21

No. \_\_\_\_\_

ALL CHANGES TO BE MADE IN RED INK

[illegible]



Ave.—Avenue	Nly.—Northerly	S.—South, Southerly	S.B.M.—San Bernardino
Bldg.—Boulevard	NW.—Northwest, North-	Sly.—Southerly	Meridian
Co.—Company	Westerly	SW.—Southwest, South-	Tr.—Tract
Co.—County	NW.—Northwesterly	Westerly	Twp.—Township
Dist.—Distant, Distance	NE.—Northeast, North-	SWly.—Southwesterly	U.S.—United States
E.—East, Easterly	easterly	SE.—Southeast, South-	W.—West, Westerly
Ely.—Easterly	NEly.—Northeasterly	easterly	Wly.—Westerly
Incl.—Inclusive	No.—Number	SEly.—Southeasterly	
L.S.—Licensed Survey	Rho.—Rancho	St.—Street	
N.—North, Northerly	R1W.—Range 1 West	Sec.—Section	

20 170  
 PAR ~~192W-45-45~~  
 638-092-12

BOOK ASSESSMENT  
 No. \_\_\_\_\_  
 ALL CHANGES TO BE MADE IN RED INK

123 Smythe Ave SF

NO ASSESSMENTS  
NO ASSESSMENTS



IN THIS ASSESSMENT ROLL THE FOLLOWING ABBREVIATIONS ARE USED FOR THE WORDS SET OPPOSITE TO THEM:

Ave.—Avenue	Nly.—Northerly	S.—South, Southerly	S.R.M.—San Bernardino
Bldv.—Boulevard	NW.—Northwest, North-	Slv.—Southerly	Meridian
Co.—Company	W.—Westerly	SW.—Southwest, South-	Tr.—Tract
Co.—County	NWly.—Northwesterly	W.—Westerly	Twp.—Township
Dist.—Distant, Distance	NE.—Northeast, North-	SWly.—Southwesterly	U.S.—United States
E.—East, Easterly	easterly	SE.—Southeast, South-	W.—West, Westerly
Ely.—Easterly	NEly.—Northeasterly	easterly	Wly.—Westerly
Incl.—Inclusive	No.—Number	SEly.—Southeasterly	
L.S.—Licensed Survey	Rho.—Rancho	St.—Street	
N.—North, Northerly	R1W.—Range 1 West	Sec.—Section	

## Assessment Roll of Real Property Within the San Ysidro Irrigation District

PAR ~~192W 45~~ 48

BOOK ASSESSMENT

No. \_\_\_\_\_

638.092-34 ALL CHANGES TO BE MADE IN RED INK

DESCRIPTION OF PROPERTY ASSESSED	Estimate of Number of Acres Assessed	Cash Value of Land Assessed	Assessed in Year	Value of Land Assessed as Equalized by Board of Directors	NAME OF PERSON TO WHOM ASSESSED	ADDRESS OF PERSON TO WHOM ASSESSED
<p>Beg at a point on E line of Lot A286 dist thereon S 0 22' W 235 ft from NE Cor of said Lot th S 0 22' W 5.0 ft th Wly in a straight line to a point on W line of Lot A286 dist thereon S 0 22' W 235 ft from NW Cor of said Lot th Ely 135 ft to beg in Lot A286</p>			1953	\$		123 Bay The Cove
			1954			
			1955			
		20	1956		W. E. Curran	Rte. 1 Box 142 D Oceanside, Calif.
			1957			
			1958			
		20	1959		Elbert L. Crow	<del>305 W San Vicente Blvd</del> <del>123 Bay The Cove</del>
		20	1960			123 Bay The Cove
	20	1961				
		1962				

[illegible]



IN THIS ASSESSMENT ROLL THE FOLLOWING ABBREVIATIONS ARE USED FOR THE WORDS SET OPPOSITE TO THEM:

Ave.—Avenue	Nly.—Northerly	S.—South, Southerly	S.B.M.—San Bernardino
Bldv.—Boulevard	NW.—Northwest, North-	Sly.—Southerly	Meridian
Co.—Company	westerly	SW.—Southwest, South-	Tr.—Tract
Co.—County	NWly.—Northwesterly	westerly	Twp.—Township
Dist.—Distant, Distance	NE.—Northeast, North-	SWly.—Southwesterly	U.S.—United States
E.—East, Easterly	easterly	SE.—Southeast, South-	W.—West, Westerly
Ely.—Easterly	NEly.—Northeasterly	easterly	Wly.—Westerly
Incl.—Inclusive	No.—Number	SEly.—Southeasterly	
L.S.—Licensed Survey	Rho.—Rancho	St.—Street	
N.—North, Northerly	RlW.—Range 1 West	Sec.—Section	

## Assessment Roll of Real Property Within the San Ysidro Irrigation District

PAR ~~20 170~~  
192W 45 50  
638-092-18

BOOK ASSESSMENT

No. \_\_\_\_\_

**ALL CHANGES TO BE MADE IN RED INK**

DESCRIPTION OF PROPERTY ASSESSED	Estimate of Number of Acres Assessed	Cash Value of Land Assessed	Assessed in Year	Value of Land Assessed as Equalized by Board of Directors	NAME OF PERSON TO WHOM ASSESSED	ADDRESS OF PERSON TO WHOM ASSESSED
Lot A-287 (Exc N 119' & exc Beg at SE cor N 62° 25' W 109.29' Th N 27° 35' E 18' th S 72° 48' E 93.01' to E li.sd lot th S 0° 22' W 49.01' to beg.		\$140.00	1953	\$	C R & M M Meyer	126 W. San Y. Blvd.
			1954			
			1955			
(Exc N 119 ft) & (Exc Beg at SE Cor of Lot A287 th alg SWly line of said Lot N 62° 25' W 109.29 ft th N 27° 35' E 18 ft th S 72° 48' E 93.0 ft to E line of said Lot th S 0° 22' W 49.01 ft to beg) Lot A287		1030	1956		Clyde R. Meyer ✓	P O Box 104, San Ysidro
			1957			
			1958			
		1030	1959			
		1390	1960			
			1961			
			1962			

[illegible]



IN THIS ASSESSMENT ROLL THE FOLLOWING ABBREVIATIONS ARE USED FOR THE WORDS SET OPPOSITE TO THEM:

Ave.—Avenue	Nly.—Northerly	S.—South, Southerly	S.B.M.—San Bernardino
Bldv.—Boulevard	NW.—Northwest, North-	Sly.—Southerly	Meridian
Co.—Company	Westerly	SW.—Southwest, South-	Tr.—Tract
Co.—Company	Wly.—Westerly	W.—West, Westerly	Twp.—Township
Dist.—Distant, Distance	NE.—Northeast, North-	SWly.—Southwesterly	U.S.—United States
E.—East, Easterly	easterly	SE.—Southeast, South-	W.—West, Westerly
Ely.—Easterly	NEly.—Northeasterly	easterly	Wly.—Westerly
Incl.—Inclusive	No.—Number	SEly.—Southeasterly	
L.S.—Licensed Survey	Rho.—Rancho	St.—Street	
N.—North, Northerly	RlW.—Range 1 West	Sec.—Section	

## Assessment Roll of Real Property Within the San Ysidro Irrigation District

PAR ~~192W~~ 45 52

BOOK ASSESSMENT

No. \_\_\_\_\_

638-092-16

**ALL CHANGES TO BE MADE IN RED INK**

DESCRIPTION OF PROPERTY ASSESSED	Estimate of Number of Acres Assessed	Cash Value of Land Assessed	Assessed in Year	Value of Land Assessed as Equalized by Board of Directors	NAME OF PERSON TO WHOM ASSESSED	ADDRESS OF PERSON TO WHOM ASSESSED
---E- <del>1</del> - <del>2</del> - <del>0</del> -S-701-of-A-288--- S 30 ft of E 66.5 ft Lot A290 & N 129.95 ft of E $\frac{1}{2}$ Lot A288		\$100.00	1953	\$	W. Denton	<del>121 Alverson</del>
			1954			<sup>W.</sup> 331 SY Block
			1955			
		100	1956		Wm. F. Denton	
			1957			
			1958	✓		
		100	1959	✓		
		880	1960			
			1961			
			1962			

[illegible]



Ave.—Avenue	Nly.—Northerly	S.—South, Southerly	S.B.M.—San Bernardino
Bldg.—Boulevard	NW.—Northwest, North-	Sl.—Southerly	Meridian
Co.—Company	W.—Westerly	SW.—Southwest, South-	Tr.—Tract
Co.—County	NWly.—Northwesterly	W.—Westerly	Twp.—Township
Dist.—Distant, Distance	NE.—Northeast, North-	SWly.—Southwesterly	U.S.—United States
E.—East, Easterly	easterly	SE.—Southeast, South-	W.—West, Westerly
Ely.—Easterly	NEly.—Northeasterly	easterly	Wly.—Westerly
Incl.—Inclusive	No.—Number	SEly.—Southeasterly	
L.S.—Licensed Survey	Rho.—Rancho	St.—Street	
N.—North, Northerly	R1W.—Range 1 West	Sec.—Section	

PAR ~~192W 45 53~~  
638-092-17

No. \_\_\_\_\_

**ALL CHANGES TO BE MADE IN RED INK**

[illegible]



Ave.—Avenue	Nly.—Northerly	S.—South, Southerly	S.B.M.—San Bernardino
Blvd.—Boulevard	NW.—Northwest, North-	Slv.—Southerly	Meridian
Co.—Company	W.—West	SW.—Southwest, South-	Tr.—Tract
Co.—County	NWly.—Northwesterly	westerly	Twp.—Township
Dist.—Distant, Distance	NE.—Northeast, North-	SWly.—Southwesterly	U.S.—United States
E.—East, Easterly	easterly	SE.—Southeast, South-	W.—West, Westerly
Ely.—Easterly	NEly.—Northeasterly	easterly	Wly.—Westerly
Incl.—Inclusive	No.—Number	SEly.—Southeasterly	
L.S.—Licensed Survey	Rho.—Rancho	St.—Street	
N.—North, Northerly	R1W.—Range 1 West	Sec.—Section	

20-170  
PAR 192W 45-51  
638-092-13

No. \_\_\_\_\_

**ALL CHANGES TO BE MADE IN RED INK**

[illegible]



Ave.—Avenue	Nly.—Northerly	S.—South, Southerly	S.B.M.—San Bernardino
Bldv.—Boulevard	NW.—Northwest, North-	Sly.—Southerly	Meridian
Co.—Company	W.—Westerly	SW.—Southwest, South-	Tr.—Tract
Co.—Company	NWly.—Northwesterly	W.—Westerly	Twp.—Township
Dist.—Distant, Distance	NE.—Northeast, North-	SWly.—Southwesterly	U.S.—United States
E.—East, Easterly	easterly	SE.—Southeast, South-	W.—West, Westerly
Ely.—Easterly	NEly.—Northeasterly	easterly	Wly.—Westerly
Incl.—Inclusive	No.—Number	SEly.—Southeasterly	
L.S.—Licensed Survey	Rho.—Rancho	St.—Street	
N.—North, Northerly	R1W.—Range 1 West	Sec.—Section	

PAR 20 170 192W 45 ~~55X1~~ BOOK ASSESSMENT  
No. \_\_\_\_\_  
8. 092-11 ALL CHANGES TO BE MADE IN RED INK

PORTIONS OF A289 & A270

All lying NWly of a straight line drawn from a point in SWly line of Lot A289, dist thereon 15 ft SEly from SWly Cor thereof to a point in Nly line of Lot A290, dist thereon 164 ft Ely from NWly Cor thereof in Lots A289 & A290

Addition No. 7 to San Ysidro Beginning at N.W. cor.  
of Lot A-290; thence S  $0^{\circ}16'$  along Wly line thereof and along  
Wly line of Lot A-289, 141 ft; thence S  $67^{\circ}15'$  E 49.30 ft;  
thence N  $20^{\circ}17' 45''$  E to Nly line of said Lot A-290; thence  
Wly along said Nly line 104 ft to P.O.B. in Lots A-289 & A-290

[illegible]



Ave.—Avenue	Nly.—Northerly	S.—South, Southerly	S.B.M.—San Bernardino
Blvd.—Boulevard	NW.—Northwest, North-	Sly.—Southerly	Meridian
Co.—Company	westerly	SW.—Southwest, South-	Tr.—Tract
Co.—County	WNW.—Northwesterly	westerly	Twp.—Township
Dist.—Distant, Distance	NE.—Northeast, North-	SWly.—Southwesterly	U.S.—United States
E.—East, Easterly	easterly	SE.—Southeast, South-	W.—West, Westerly
Ely.—Easterly	NEly.—Northeasterly	easterly	Wly.—Westerly
Incl.—Inclusive	No.—Number	SEly.—Southeasterly	
L.S.—Licensed Survey	Rho.—Rancho	St.—Street	
N.—North, Northerly	R1W.—Range 1 West	Sec.—Section	

## Assessment Roll of Real Property Within the San Ysidro Irrigation District

PAR ~~192W 45~~ ~~54~~ ~~55A~~ BOON

## ASSESSMENT

No. \_\_\_\_\_

638-092-12

**ALL CHANGES TO BE MADE IN RED INK**

DESCRIPTION OF PROPERTY ASSESSED	Estimate of Number of Acres Assessed	Cash Value of Land Assessed	Assessed in Year	Value of Land Assessed as Equalized by Board of Directors	NAME OF PERSON TO WHOM ASSESSED	ADDRESS OF PERSON TO WHOM ASSESSED
<del>--Lot-A-289-&amp;-W-179-A-290p-</del>		\$440.00	1953	\$	Clara Elizabeth Brown ✓	345 W. San Ysidro Blvd.
<del>--Port-A-To-----CLARE--</del>		340.00	1954		"	"
(Exc all lying NWly of a straight line drawn from a point in SWly line of Lot A289 dist thereon 15 ft SEly from SWly Cor thereof to a point in Nly line of Lot A290 dist thereon 104 ft Ely from NWly Cor thereof) Lot A289 and (Exc all lying NWly of a straight line drawn from a point in SWly line of Lot A289, dist thereon 15 ft SEly from SWly Cor thereof to a point in Nly line of Lot A290 dist thereon 104 ft Ely from NWly Cor thereof) W 179.51 ft of Lot A290		1240	1955			
		1400	1956			
			1957			
Addition No. 7 to San Ysidro B. A. P. on Wly line of Lot A -289 distant thereon 100.36 ft. Nly from S.W. cor. thereof; thence S 0°16' W 100.36 ft to said S.W. cor.; thence Sely along Swly line to S.E. cor. thereof; thence N 0°22' E along Ely line and its Nly prolongation 333.52 ft to Nly line of Lot A-290; thence Wly along said Nly line to a point distant thereon 104 ft. Ely from N.W. cor thereof; thence S 20°17'45" W to intersect with a line bearing S 67°15' E from P.O.B.; thence N 67°15' W 49.30 ft to P.O.B. in Lots A-289 & A-290			1958 ✓			
		1400	1959 ✓			
		1890	1960			
			1961			
			1962			

[illegible]



IN THIS ASSESSMENT ROLL THE FOLLOWING ABBREVIATIONS ARE USED FOR THE WORDS SET OPPOSITE TO THEM:

Ave.—Avenue	Nly.—Northerly	S.—South, Southerly	S.B.M.—San Bernardino
Bldv.—Boulevard	NW.—Northwest, North-	Sly.—Southerly	Meridian
Co.—Company	Westerly	SW.—Southwest, South-	Tr.—Tract
Co.—County	NWly.—Northwesterly	Westerly	Twp.—Township
Dist.—Distant, Distance	NE.—Northeast, North-	SWly.—Southwesterly	U.S.—United States
E.—East, Easterly	easterly	SE.—Southeast, South-	W.—West, Westerly
Ely.—Easterly	NEly.—Northeasterly	easterly	Wly.—Westerly
Incl.—Inclusive	No.—Number	SEly.—Southeasterly	
L.S.—Licensed Survey	Rho.—Rancho	St.—Street	
N.—North, Northerly	R1W.—Range 1 West	Sec.—Section	

## Assessment Roll of Real Property Within the San Ysidro Irrigation District

PAR ~~192W~~ 45 56

BOOK

## ASSESSMENT

No. \_\_\_\_\_

638-092-14 ALL CHANGES TO BE MADE IN RED INK

DESCRIPTION OF PROPERTY ASSESSED	Estimate of Number of Acres Assessed	Cash Value of Land Assessed	Assessed in Year	Value of Land Assessed as Equalized by Board of Directors	NAME OF PERSON TO WHOM ASSESSED	ADDRESS OF PERSON TO WHOM ASSESSED
<del>Lot A-290 (W 66 1/2 ft of E 1/2)</del> W66 1/2 ft of E 133 ft in Lot A290		\$100.00	1953	\$	A. M. Gassel	333 W San Y. Blvd-
			1954			
			1955			
		80	1956		Bertha A. Gassel ✓	
			1957			
			1958			
		80	1959			
		650	1960			
			1961			
		1962				

[illegible]



Ave.—Avenue	Nly.—Northerly	S.—South, Southerly	S.B.M.—San Bernardino
Bldg.—Boulevard	NW.—Northwest, North-	Sly.—Southerly	Meridian
Co.—Company	W.—Westerly	SW.—Southwest, South-	Tr.—Tract
Co.—County	NW.—Northwesterly	W.—Westerly	Twp.—Township
Dist.—Distant, Distance	NE.—Northeast, North-	SWly.—Southwesterly	U.S.—United States
E.—East, Easterly	easterly	SE.—Southeast, South-	W.—West, Westerly
Ely.—Easterly	NEly.—Northeasterly	easterly	Wly.—Westerly
Incl.—Inclusive	No.—Number	SEly.—Southeasterly	
L.S.—Licensed Survey	Rho.—Rancho	St.—Street	
N.—North, Northerly	R1W.—Range 1 West	Sec.—Section	

## BOOK ASSESSMENT

PAR 192W 45 57

No. \_\_\_\_\_

638-092-15

**ALL CHANGES TO BE MADE IN RED INK**

[illegible]



Ave.—Avenue	Nly.—Northerly	S.—South, Southerly	S.B.M.—San Bernardino
Bvld.—Boulevard	NW.—Northwest, North-	Sly.—Southerly	Meridian
Co.—Company	Westerly	SW.—Southwest, South-	Tr.—Tract
Co.—County	Wly.—Northwesterly	westerly	Twp.—Township
Dist.—Distant, Distance	NE.—Northeast, North-	SWly.—Southwesterly	U.S.—United States
E.—East, Easterly	easterly	SE.—Southeast, South-	W.—West, Westerly
Ely.—Easterly	NEly.—Northeasterly	easterly	Wly.—Westerly
Incl.—Inclusive	No.—Number	SEly.—Southeasterly	
L.S.—Licensed Survey	Rho.—Rancho	St.—Street	
N.—North, Northerly	R1W.—Range 1 West	Sec.—Section	

PAR ~~192W~~ 58

## ASSESSMENT

No. \_\_\_\_\_

PAR 192W 58

638.092-10

**ALL CHANGES TO BE MADE IN RED INK**

Box 128 San Ysidro

127 San Ysidro Blvd, S.Y.

NO ASSESSMENTS

NO ASSESSMENTS



IN THIS ASSESSMENT ROLL THE FOLLOWING ABBREVIATIONS ARE USED FOR THE WORDS SET OPPOSITE TO THEM:

Ave.—Avenue	Nly.—Northerly	S.—South, Southerly	S.B.M.—San Bernardino
Bldv.—Boulevard	NW.—Northwest, North-	Sly.—Southerly	Meridian
Co.—Company	W.—Westerly	SW.—Southwest, South-	Tr.—Tract
Co.—County	Wly.—Northwesterly	westerly	Twp.—Township
Dist.—Distant, Distance	NE.—Northeast, North-	SWly.—Southwesterly	U.S.—United States
E.—East, Easterly	easterly	SE.—Southeast, South-	W.—West, Westerly
Ely.—Easterly	NEly.—Northeasterly	easterly	Wly.—Westerly
Incl.—Inclusive	No.—Number	SEly.—Southeasterly	
L.S.—Licensed Survey	Rho.—Rancho	St.—Street	
N.—North, Northerly	R1W.—Range 1 West	Sec.—Section	

## Assessment Roll of Real Property Within the San Ysidro Irrigation District

BOOK ASSESSMENT

PAR 192W 45 59

638-092-9

No. \_\_\_\_\_

**ALL CHANGES TO BE MADE IN RED INK**

DESCRIPTION OF PROPERTY ASSESSED	Estimate of Number of Acres Assessed	Cash Value of Land Assessed	Assessed in Year	Value of Land Assessed as Equalized by Board of Directors	NAME OF PERSON TO WHOM ASSESSED	ADDRESS OF PERSON TO WHOM ASSESSED
E 1/2 Lot A-291		\$100.00	1953	\$	D. B. Ferrell ✓	331 1/2 W. San Ysidro Blvd.
			1954			
			1955			
		160	1956			Box 512 San Ysidro
			1957			
			1958 ✓			331 1/2 W. San Ysidro Blvd, S.
		160	1959 ✓			
		630	1960			
			1961			
		1962				

[illegible]



Ave.—Avenue	Nly.—Northerly	S.—South, Southerly	S.B.M.—San Bernardino
Bldg.—Boulevard	NW.—Northwest, North-	Sly.—Southerly	Meridian
Co.—Company	Westerly	SW.—Southwest, South-	Tr.—Tract
Co.—Count	WNW.—Northwesterly	Westerly	Twp.—Township
Dist.—Distant, Distance	NE.—Northeast, North-	SWly.—Southwesterly	U.S.—United States
E.—East, Easterly	easterly	SE.—Southeast, South-	W.—West, Westerly
Ely.—Easterly	NEly.—Northeasterly	easterly	Wly.—Westerly
Incl.—Inclusive	No.—Number	SEly.—Southeasterly	
L.S.—Licensed Survey	Rho.—Rancho	St.—Street	
N.—North, Northerly	R1W.—Range 1 West	Sec.—Section	

## BOOK ASSESSMENT

No. \_\_\_\_\_

**ALL CHANGES TO BE MADE IN RED INK**

[illegible]







